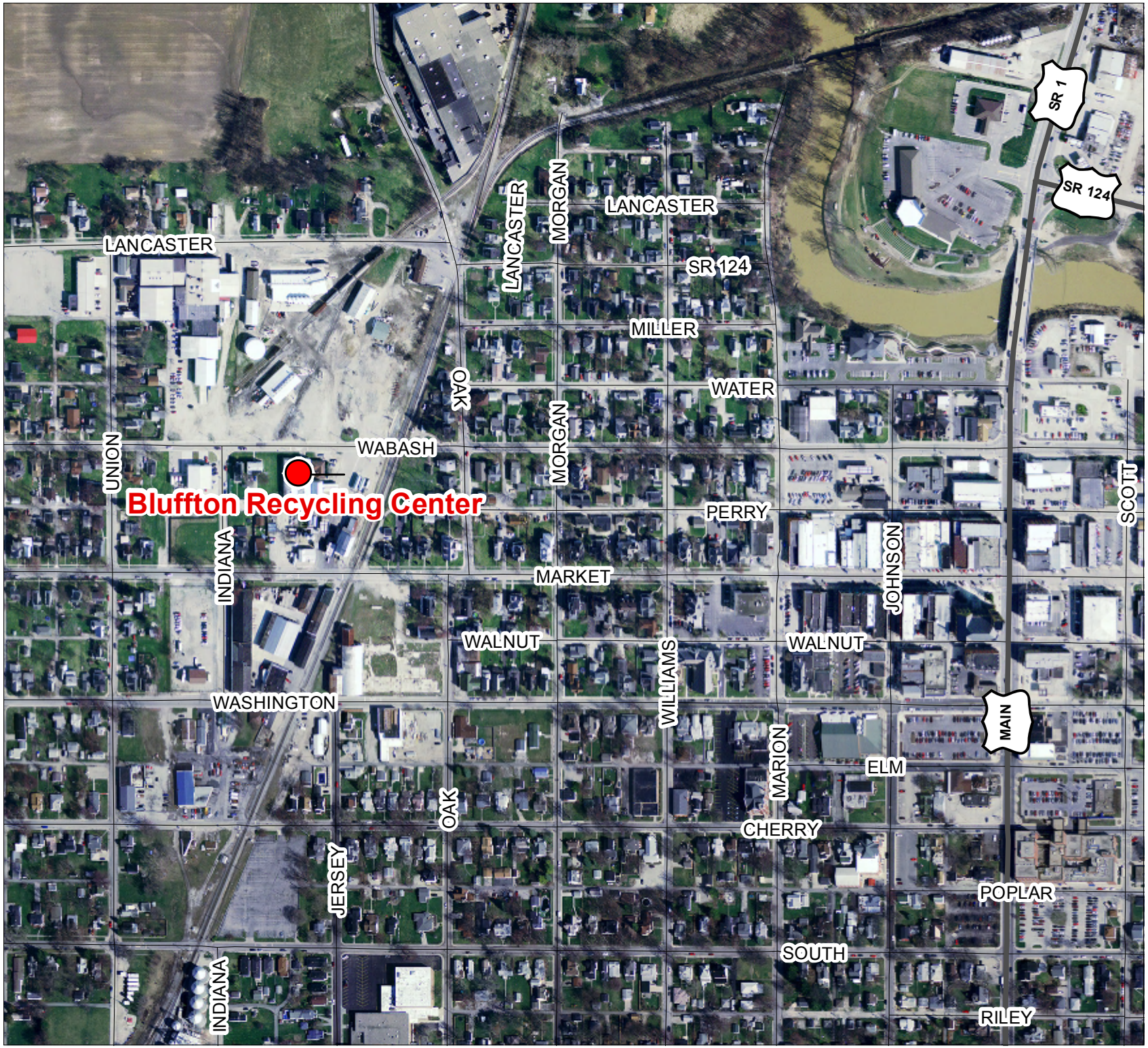

WCAPC

(Wells County
Area Plan Commission)

WCGIS

(Wells County
Geographic
Information System)

Director / Manager
Michael W Lautzenheiser Jr

1 inch = 400 feet

N
W E
S

Legend

Address_Standrdize

<all other values>

TYPE

1
2
4
5