



COMMUNITY

Depend on us...for support and involvement.

Owned and operated by your friends and neighbors we continue to look for ways to safely and effectively support your financial future. From opening a simple checking account to investing in a new home or business, our experienced staff provides the personal service and expertise you need to meet your goals.

Stop by one of our convenient locations today!



First Bank of Berne

Depend On Us



Member FDIC

800-589-7848

www.firstbankofberne.com

A
D
A
M
S
-
W
E
L
L
S



C
O
U
N
T
I
E
S

INDIANA

2014

Plat Book

County Highway Map
Township Maps
City Street Maps
Index of Landowners

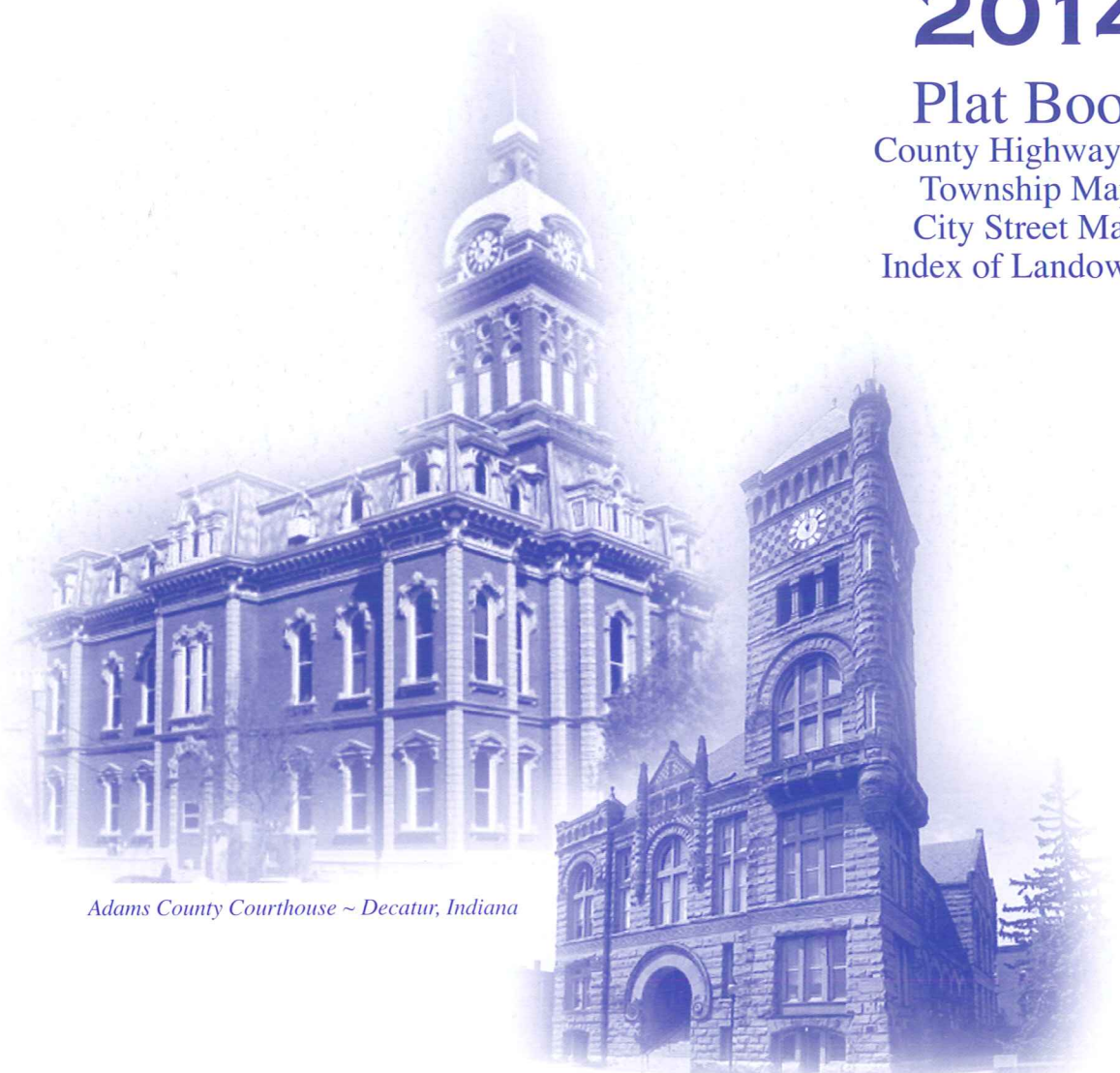

Adams County Courthouse ~ Decatur, Indiana

Wells County Courthouse ~ Bluffton, Indiana

ATHENTIC INC.

Publishers of County Plat Books and Maps

Since 1991

219-362-8508

702 Ohio Street, La Porte, Indiana 46350

www.athenticinc.com



PUBLICATION
12th Edition

\$27.50

INDEX OF OWNERS - ADAMS CO., INDIANA

NAME	TWP	SEC	NAME	TWP	SEC	NAME	TWP	SEC	NAME	TWP	SEC
Hawkins Todd&Deb	Wshgtn	26	Hilly Elmer&Esther	Monroe	16	Hoffman Timothy&Cheryl	Preble	35	Jackson David P	SiMry	22
Haworth Kevin&Tricia	Jfrsn	28	Hilly Elmer&Lizzie	Wabash	24	Hofstetter Robert C	Wabash	17	Jackson Douglas A	Union	17
Heavenly Acres Sub	Preble	33	Hilly Fmy RLT	Jfrsn	30	Hofstetter Robert C	Wabash	17	Jacobs Christopher A	SiMry	28
Hebble Darlene	Preble	33	Hilly Elmer&Martha	Monroe	31	Hofstetter Walter K RT	Hfrfd	33	Jacobs Christopher A	SiMry	21
Hebble Harry	Root	28	Hilly Elmer&Melinda	Monroe	31	Holle Steven	Root	13	Jacobs Christopher A	SiMry	33
Hebble Heather	Root	36	Hilly Emanuel&Lydia	Wabash	24	Holle Steven D	Root	18	JAG Add Sub	Wshgtn	32
Hebble John C	Root	28	Hilly Ernest	Monroe	26	Holle Steven D	Union	18	JDB Real Est Ventures LLC	Wshgtn	8
Hebble Phyllis Trte	Union	34	Hilly Ervin R	Monroe	30	Hollinger William A Jr&Vickie	Monroe	10	Jefferson Acres Sub	Jfrsn	18
Hebble Acres Sub	Wshgtn	28	Hilly Ervin&Ruth	Monroe	14	Holloway Don	SiMry	rsy	Johns Legacy Sub	Wshgtn	17
Heck Geraldine etal	Wshgtn	22	Hilly Fmy RLT	Monroe	18	Holt Ronnie	Preble	12	Johnson Dennis	SiMry	16
Heckler Douglas E	Jfrsn	29	Hilly Fmy RLT	Monroe	18	Holt Ronnie&Cynthia	Preble	12	Keller Harold J	Hfrfd	35
Heckman Christoph etal	Preble	2	Hilly Henry	Jfrsn	32	Holthouse Louis&Rosemary	Union	32	Keller Harold J	Hfrfd	35
Heckman Christoph etal	Preble	3	Hilly Henry	Monroe	16	Holtzclaw Jeffrey Sr	Wshgtn	11	Keller Harold J	Hfrfd	35
Heckman Dale	Root	7	Hilly Henry&Barbara	Jfrsn	29	Hook Lee C	Wshgtn	1	Keller Robert	Union	34
Heckman Loren&Brenda	Preble	2	Hilly Jacob	Jfrsn	17	Hoosier Cemetery	French	36	Keller Robert A	SiMry	20
Heckman Vernon	Root	19	Hilly Jacob LJ	Jfrsn	20	Hope Eileen	Hfrfd	9	Keller Robert L	Hfrfd	35
Heckman Sub	Root	19	Hilly Jake	Monroe	17	Horner Roger L	Preble	9	Keller Stuart&Michelle	Wabash	32
Hedington Carl	Monroe	24	Hilly James S	BiCrk	10	Horner Donald&Shirley	BiCrk	10	Keller Stuart A	SiMry	22
Hedington Luther	Monroe	24	Hilly James&Mary	Monroe	8	Hough Burley Jr&Barbara	Wabash	13	Keller Stuart&Sarah	SiMry	23
Hedington Madeline	BiCrk	9	Hilly Jerome Jr&Christine	Monroe	7	Hough Burley R Jr	Wabash	24	Kelly Dean	Jfrsn	29
Hedington Madeline	BiCrk	9	Hilly Jerome&Bertha	French	24	Hough John	Wabash	36	Kelsey Roger	BiCrk	29
Hedington Madeline	Monroe	13	Hilly Jerry&Laura	Monroe	22	Hough Michael L II	Wabash	33	Kemp Bennett	Wshgtn	15
Hedington Madeline	Monroe	24	Hilly Jerry&Laura	Monroe	22	Hough Sub	Wabash	33	Kemp Rebecca A	Monroe	32
Hedington Merlin	Monroe	24	Hilly Joe S	Wabash	22	Hough Sub	Wabash	33	Kennedy Judith A	Hfrfd	28
Hedington Vernon	Monroe	24	Hilly John M	Wabash	26	Houser Conrad	Root	36	Kenny Kathleen	Jfrsn	21
Hedington Vernon W	BiCrk	9	Hilly John&Annie	Jfrsn	32	Houser Dean E	Root	36	Kerper Mable	French	21
Heffner James&Beverly	Jfrsn	19	Hilly John&Marie	Wabash	26	Howard Richard&Sheryl	Root	14	Kern Jewell	rsv	rsv
Heffner Jason&Danielle	Jfrsn	19	Hilly John&Sarah	Wabash	26	Howe Fmy Farm LLC	Hfrfd	36	Kershner Daniel S	KrKind	9
Heiman Lawrence	Monroe	6	Hilly Jonas	Wabash	24	Howe Fmy Farm LLC	Hfrfd	36	Kest Farms LLC	Root	12
Heiman Anthony J	Wshgtn	29	Hilly Jonas&Leah	BiCrk	5	HR Sub	Root	25	Kest Farms LLC	Root	12
Heimann Cletus M etal	Wshgtn	29	Hilly Jonathan R	Monroe	9	Hudson Sandra	Wabash	29	Kest Farms LLC	Root	12
Heimann Kyle&Kathleen	Root	22	Hilly Joseph&Elizabeth	Monroe	9	Huey Edward	Wabash	30	Kest Farms LLC	Root	12
Heiser Mark&Cindy	Wshgtn	28	Hilly Joseph&Sylvia	Wabash	35	Huffman Richard	Hfrfd	30	Kest Farms LLC	Root	12
Heiser Ronald D	Wshgtn	14	Hilly Lamar	Monroe	23	Hughes Steven&Krista	Union	32	Kest Farms LLC	Root	12
Heller Brian P	KrKind	13	Hilly Leon&Laura	Monroe	18	Hughes Sub	Root	21	Kest Farms LLC	SiMry	22
Heller Brian P	KrKind	13	Hilly Leroy	Monroe	2	Hummel Justin&Lynette	Monroe	6	Kest Farms LLC	SiMry	22
Heller Gary	Root	12	Hilly Leroy B	French	23	Hunt Brenda	Jfrsn	20	Kest Farms LLC	SiMry	22
Heller John	Preble	12	Hilly Levi M	Monroe	11	Hurst Carl	Hfrfd	12	Kest Farms LLC	SiMry	22
Heller Keven	KrKind	14	Hilly Levi&Maria	Monroe	11	Hurst Carl G	Hfrfd	12	Kest Farms LLC	SiMry	22
Heller Mary M	KrKind	14	Hilly Lonnie	French	13	Hurst Daisy	Hfrfd	36	Kest Farms LLC	SiMry	22
Heller Nursery Inc	KrKind	1	Hilly Lucinda	Monroe	26	Hurst Grant	Union	32	Kest Farms LLC	SiMry	22
Heller Nursery Inc	KrKind	1	Hilly Marlan B	French	26	Hurst Jodi	Union	32	Kest Farms LLC	SiMry	22
Heller Nursery Inc	KrKind	1	Hilly Marlan J	Monroe	12	Hurst Lisa A	Wshgtn	21	Kest Farms LLC	SiMry	22
Heller Scott	Root	20	Hilly Martin&Eliz	Monroe	2	Hurst Thomas	Wshgtn	18	Kest Farms LLC	SiMry	22
Helmerich Gary L	KrKind	4	Hilly Marvin&Lucy	BiCrk	16	Hurst Thomas Sub	Wshgtn	18	Kest Farms LLC	SiMry	22
Henkel Kurt	Root	25	Hilly Marvin&Miriam	Monroe	29	Huser James D	BiCrk	36	Kest Farms LLC	SiMry	22
Henkenus Brian&Penny	Root	23	Hilly Mathew&Magd	Wabash	34	Huser James D etal RLT	BiCrk	29	Kest Farms LLC	SiMry	22
Henschen Harold	KrKind	22	Hilly Mathew&Marietta	Monroe	33	Huser Ruth C RLT	BiCrk	32	Kest Farms LLC	SiMry	22
Herdman Debra etal	Union	30	Hilly Melinda	Monroe	16	Huser Ruth RLT	BiCrk	33	Kest Farms LLC	SiMry	22
Herdman Shawn D	Union	30	Hilly Melvin B	Monroe	14	Huser Steven R	Hfrfd	14	Kest Farms LLC	SiMry	22
Heritage Acres Sub	BiCrk	4	Hilly Merlin C	Monroe	8	Huston Ronald G	Root	3	Kest Farms LLC	SiMry	22
Heritage Agg LLC	French	33	Hilly Mervin C Jr&Amanda	French	26						
Heritage Agg LLC	French	34	Hilly Mervin&Gertie	French	10						
Herman Leonard C	Jfrsn	32	Hilly Mervin&Gertie	Monroe	18	Idlewine Harold	Wabash	13			
Herman Leonard&Rita	Jfrsn	19	Hilly Mose&Laura	Wshgtn	14	Imel Larry A	Root	11			
Herman Randall	Jfrsn	9	Hilly Paul&Susann	Wshgtn	18	Imel Larry A	Root	11			
Herman Richard A	Wabash	9	Hilly Paul&Leah etal	Monroe	18	Imel Larry A	Root	28			
Herman Robert	Hfrfd	14	Hilly Roman	Monroe	21	Indiana & Michigan Elect	Hfrfd	3			
Herman Robert&Karen	Wshgtn	31	Hilly Samuel	Monroe	22	Indiana & Michigan Elect	Preble	34			
Herman Teresa	Jfrsn	29	Hilly Samuel Jr&Laura	Monroe	26	Indiana State of	Preble	28			
Hermann Ed J	Wabash	9	Hilly Solomon	French	26	Indiana State of	Preble	28			
Hertel Mary etal	Jfrsn	27	Hilly Stephen&Susann	French	15	Indiana State of	Wshgtn	21			
Hertel Mary etal	Jfrsn	27	Hilly Timothy&Lovina	French	12	Indiana State of	Wshgtn	21			
Hey Michelle A	Union	9	Hilly Victor	BiCrk	33	Indiana State of	Wshgtn	21			
Heyerly Darrell L	KrKind	35	Hilly Walter	BiCrk	16	Indiana State of DNR	Hfrfd	38			
Heyerly Jonathan&Eliz	KrKind	26	Hilly Willis R	Monroe	8	Indiana State of DNR	Wabash	29			
Heyerly Kenneth	Wshgtn	34	Hilly Willis&Elizabeth	French	26	Indiana State of DNR	Wabash	31			
Heyerly Von&Diane	KrKind	27	Hilly Willis&Irene	Monroe	7	Indiana State of DNR	Wabash	32			
Hibby Acres Sub	Jfrsn	21	Hilyard Bradley&Karen	Root	11	Indiana State of DNR	Wshgtn	27			
Hickory Cny Add	Union	12	Hinchman Robert&Jean	Union	5	Ininger Christian	Monroe	5			
Hicks James K	SiMry	12	Hinds Ernest	Wshgtn	26	Ininger Donald	Wshgtn	31			
Hideaway Acres Inc	Jfrsn	5	Hindenlang Ernest	Wshgtn	26	Ininger Donald L	Wshgtn	31			
Hies Jason&Emily	Wabash	22	Hindenlang Gene M	Monroe	19	Ininger Donald&Christine	Monroe	5			
Hies Jason&Emily	Wabash	23	Hindenlang Gene&Judith	SiMry	19	Ininger Donald&Suzanne	Monroe	5			
Hiestler Keith	Wshgtn	17	Hindenlang John	Wshgtn	26	Ininger Donald&Suzanne	Wshgtn	7			
High Robert F	KrKind	33	Hindenlang Richard A	Monroe	19	Ininger Donald&Suzanne	Wshgtn	33			
Hidebrand Carl RT	KrKind	4	Hindsy Amos E L	Monroe	7	Ininger John	Monroe	5			
Hidebrand Farms Inc	Preble	22	Hirsch Brian R	Root	31	Iningers Sub	Monroe	34			
Hidebrand Farms Inc	Preble	27	Hirsch Bruce	Root	31	Irish Acres Dairy LLC	Monroe	35			
Hidebrand Jean E Trte RLT	Root	31	Hirsch Chad D	Wabash	34	Irish Acres Dairy LLC	Monroe	35			
Hidebrand Robert&Delores	Preble	33	Hirsch Charles	Jfrsn	31	Irish Acres Dairy LLC	Wabash	9			
Hidebrand Steven&Sandra	KrKind	3	Hirsch Craig E	Wshgtn	22	Irwin Larry&Diane	KrKind	25			
Hidebrand Steven&Sandra	KrKind	4	Hirsch Derry&Teresa	Jfrsn	29	Irwin Larry&Diane	Preble	24			
Hidebrand Terry&Carolyn	KrKind	3	Hirsch Derry&Teresa	Jfrsn	30	Irwin Larry&Diane	Preble	34			
Hidebrand Wm G	SiMry	34	Hirsch Edward	Wshgtn	27	Irwin Stephen	Union	31			
Hill Charles&Joanna	French	23	Hirsch Eric&Rachel	Wshgtn	12	Isch Alan&Carol	French	6			
Hill Charles&Joana	Monroe	5	Hirsch Esther I	Monroe	12	Isch Barry&Imogene	KrKind	15			
Hill Eugene	SiMry	9	Hirsch Gary L	Monroe	7	Isch Barry&Imogene	KrKind	27			
Hill Eugene	SiMry	9	Hirsch John	Hfrfd	21	Isch Bearice LE	French	21			
Hill James L	SiMry	16	Hirsch John LE	Hfrfd	16	Isch Bearice LE	French	28			
Hill James&Mary	KrKind	13	Hirsch Lori LE	Hfrfd	16	Isch Bros Sub	French	12			
Hill James&Maryrose	KrKind	1	Hirsch Mark D	Wabash	9	Isch Chester R	French	27			
Hill Larry W	SiMry	18	Hirsch Mark D	Wabash	9	Isch Ernest S	French	16			
Hill Marcie LE	KrKind	1	Hirsch Marvin	Hfrfd	16	Isch Ervin&Anna	French	26			
Hill Rich Farms LP	Wabash	14	Hirsch Nathan W	French	11	Isch Estates Sub	French	24			
Hill Sandra A	Wabash	31	Hirsch Randy	French	1	Isch Hubert G	French	12			
Hill Stanley D	KrKind	13	Hirsch Randy W	French	11	Isch Hubert G	French	13			
Hill Theresa	Jfrsn	3	Hirsch Richard&Inez	Monroe	6	Isch Hubert&Judith	French	14			
Hill Thomas J	SiMry	16	Hirsch Richard&Inez	Monroe	18	Isch James&Rachel	French	16			
Hills Sub	SiMry	16	Hirsch Rick&JoAnn	Monroe	18	Isch James&Rachel	French	24			
Hills Sub	SiMry	18	Hirsch Roy	Monroe	7	Isch Joe A	French	16			
Hilltop Hts Sub	Root	17	Hirsch Russell L	Wabash	6	Isch John A	French	11			
Hilltop Sub	Root	23	Hirsch Sylvan&Delores	Monroe	6	Isch Judith M	French	14			
Hilt Johnny L	Wabash	22	Hirsch William	Monroe	26	Isch Lucille	French	11			
Hilty Aaron Z	Wabash	16	Hirshy Chas&Elizabeth	Jfrsn	31	Isch Michael	French	27			
Hilty Alvin	Monroe	21	Hobrock Daniel D	Root	17	Isch Michael	French	28			
Hilty Amos E	French	23	Hobrock Ray A	Root	17	Isch Michael	French	28			
Hilty Amos E	Jfrsn	26	Hodgson Edgar	Preble	26	Isch Michael	French	28			
Hilty Andrew E	Monroe	5	Hodge Colleen	French	26	Isch Perry L	French	34			
Hilty Andrew J Jr	Monroe	5	Hodge Colleen	French	34	Isch Perry L Trte	French	31			
Hilty Andy E S	Wabash	25	Hoeltke Barb&Herbert RLT	Wshgtn	31	Isch Phillip D	French	6			
Hilty Andy&Erma	Monroe	16	Hoeltke Barb&Herbert R	Monroe	6	Isch Rebecca J	French	33			
Hilty Anna E	Wabash	25	Hoeltke Barbara F Trte	KrKind	33	Isch Robert H	Wshgtn	34			
Hilty Benjamin&Sarah	Jfrsn	28	Hoeltke Herbert H Trte	KrKind	33	Isch Seeds Inc-Indiana	French	22			
Hilty Chris&Susan	Monroe	30	Hofferbert Doyle&Colleen	Wshgtn	33	Isch Seth&Rhonda	SiMry	5			
Hilty Christy J	Monroe	8	Hoffman Bryce	Monroe	34	Isch Steven A	SiMry	5			
Hilty Dan S	Jfrsn	20	Hoffman Carl&Helen	KrKind	3	Iling Robert C	Wshgtn	1			
Hilty Daniel&Leona	French	25	Hoffman Carol A	KrKind	1	Ivins Edson L	French	16			
Hilty David	Monroe	7	Hoffman Carol A	Root	32						
Hilty David&Emma	Wabash	16	Hoffman Duane G	Preble	26						
Hilty David&Emma	Wabash	17	Hoffman Duane G etal	Preble	14						
Hilty Edwin&Lydia	French	10	Hoffman Janet	Root	12						
Hilty Edwina	Monroe	26	Hoffman Thomas A	Monroe	24						
Hilty Elmer	Jfrsn	29	Hoffman Timothy E	Wshgtn	15						

INDEX OF OWNERS - ADAMS CO., INDIANA

NAME	TWP	SEC	NAME	TWP	SEC	NAME	TWP	SEC	NAME	TWP	SEC
Kaufman Kerry&Vikki Tr	Wshgtn	25	Krueckeberg Alvin	Union	23	Lehman Joseph&Shirley	Jfrsn	7	Long Robert	Wabash	9
Kaufman Kerry&Vikki Tr	Wshgtn	27	Krueckeberg Alvin	Union	34	Lehman Joy E LE	Hfrfd	10	Longenberger Harry etal	Monroe	20
Keane E Michael&Lois	Root	8	Krueckeberg Alvin	Union	34	Lehman Kent&Rebecca	Monroe	31	Longenberger Ralph	Hfrfd	3
Keane Patrick&Malissa	Root	8	Krueckeberg Arthur	Union	26	Lehman Kent&Rebecca	Monroe	31	Longenberger Thomas	Union	31
Keller Carl R	Hfrfd	35	Krueckeberg Arthur	Union	27	Lehman Kirk&BethAnn	Hfrfd	10	Lopez Dolores A	Union	31
Keller Carl R	Hfrfd	35	Krueckeberg Edgar	Union	15	Lehman Lorraine Nolan L	Monroe	28	Lorraine Nolan L	KrKind	10
Keller Carl R etal	Wabash	31	Krueckeberg Norma A	Union	15	Lehman Leroy&Carol	Monroe	21	Loshe Amelia LE LT	Wshgtn	16
Keller Greg J	Wabash	9	Krueckeberg Norma								

INDEX OF OWNERS – ADAMS CO., INDIANA

NAME	TWP	SEC	NAME	TWP	SEC	NAME	TWP	SEC	NAME	TWP	SEC
McBarnes Kevin	Wshgtn	16	Miller Ralph	Hrtfrd	15	Murray Judith A	Wshgtn	1	North Point Sub	Root	28
McBarnes Melvin	Wshgtn	9	Miller Rendell	Preble	27	Murray Linda L	KrkInd	16	North Shore Sub	Wabash	13
McBride Chad&Jill	Root	20	Miller Richard	Root	36	Murray Michael&Monika	Root	20	Northeast Lsg Co Inc	French	33
McBride Rochelle L	BlCrk	31	Miller Robert J	Hrtfrd	10	Murray William E	Wshgtn	19	Nuerge Roger D etal	Preble	14
McBride Steven	BlCrk	2	Miller Rodney E	StMry	5	Muselman Marie	Monroe	19	Nuerge Van B	Preble	14
McBride Todd&Joann	Preble	2	Miller Rodney R	StMry	5	Myers Angela B	BlCrk	7	Nussbaum Carl	Preble	23
McCabe Robert R etal	Wabash	29	Miller Roger D etal	BlCrk	18	Myers Carl D	BlCrk	7	Nussbaum Calvin	Preble	31
McCagg Rosemary	Root	27	Miller Rueben H	French	1	Myers Carl D	BlCrk	17	Nussbaum Carl	Wabash	5
McCardwell Cash	Root	21	Miller Shane&Crystal	StMry	4	Myers David E etal	Root	8	Nussbaum Carl	Wabash	8
McCollum James	Wabash	31	Miller Steven	BlCrk	8	Myers David E etal	StMry	8	Nussbaum Chad&Sarah	Monroe	3
McCullough Brendan	Wabash	8	Miller Steven etal	Union	33	Myers David&Francile RT	Root	20	Nussbaum Denver	Hrtfrd	22
McCullough Charles L	Wshgtn	27	Miller Steven&Lucinda	French	25	Myers Denise	Root	36	Nussbaum Denver&Jane	Monroe	8
McCullough Edward	Wshgtn	19	Miller Susan A	Wshgtn	11	Myers Dennis	Root	27	Nussbaum Denver&Jane	Monroe	16
McCullough Phillip	StMry	28	Miller William A Fmy RT	Wshgtn	33	Myers Derek E	Jfrsn	22	Nussbaum Firms Inc	Monroe	3
McCullough William	Root	25	Miller William A Fmy RT	Union	33	Myers Donald	Hrtfrd	36	Nussbaum Firms Inc	Monroe	3
McDermott Acres Sub	StMry	10	Milligan Martha	Wshgtn	10	Myers Donald	Root	20	Nussbaum Firms Inc	Wshgtn	34
McDonald James	Wshgtn	23	Mills Jeffrey E	Preble	11	Myers Donald&Sandra Trte	Hrtfrd	1	Nussbaum Firms Inc etal	Wshgtn	35
McDougal Raymond	Root	11	Mills Jeffrey&Carla	Root	25	Myers Florence Irr Tr LE	Jfrsn	31	Nussbaum Jan	Wshgtn	34
McDougal James W	Root	3	Minich Dale	Jfrsn	30	Myers Floyd	Union	27	Nussbaum Jan&Victoria	Monroe	2
McGill Scott&Kathy	Preble	21	Minich Dale	Jfrsn	30	Myers Greg	BlCrk	29	Nussbaum Jan&Victoria	Monroe	7
McIntires Sub	Root	29	Minnich D Pauline&Richard	BlCrk	8	Myers Herbert	BlCrk	29	Nussbaum Jared&Lindsey	Monroe	21
McIntire Angela	KrkInd	26	Minnich Daniel H	Wabash	12	Myers Herbert L	BlCrk	30	Nussbaum Jan&Victoria	Monroe	21
McKean Gene&Sandra	Wshgtn	16	Minnich David M	Jfrsn	33	Myers J David	BlCrk	9	Nussbaum Jed A	Monroe	21
McKean Mark A	KrkInd	25	Minnich Gregory A	KrkInd	3	Myers J David	BlCrk	18	Nussbaum Jed&Jolandia	Monroe	10
McMillen John	StMry	28	Minnich Heidi	Wabash	12	Myers Jeffrey S	Preble	12	Nussbaum Kevin D	Wabash	5
McMillen John	StMry	33	Minnich Joseph R	KrkInd	3	Myers Jeremy	Root	20	Nussbaum Mark A	Wabash	8
McMillen Linda D	BlCrk	8	Minnich Joseph S	Monroe	9	Myers John R	Jfrsn	6	Nussbaum Marvin&Lisa	Monroe	16
McMillen Rex A	StMry	28	Minnich Nicholas	Wabash	27	Myers John R LE	Jfrsn	21	Nussbaum Poutly Inc	Wabash	6
McMillen Robert L	StMry	28	Minnich Richard RLT	Jfrsn	31	Myers Joseph G	Union	21	Nussbaum Poutly Inc	Wabash	6
McNamara Patrick&Shannon	Preble	36	Minnich Roger	Jfrsn	27	Myers Juanita K	BlCrk	17	Nussbaum Todd&Sheryl	Monroe	31
MD Estates	KrkInd	10	Minnich Roger&Sherri	Jfrsn	22	Myers Judson&Lori	Hrtfrd	1	Nussbaum Victoria	Wshgtn	34
Meadowland Est Sub	Root	15	Minnich Roger&Sherri	Jfrsn	29	Myers Larry&Sharon	BlCrk	28	Nussbaum Willis	Monroe	22
Melcher Barry&Barb	Root	20	Minnich Travis J	Wabash	35	Myers Loren	Monroe	9			
Melcher Christine	Root	29	Minnich Ty&Christine	Hrtfrd	16	Myers Loren W	BlCrk	8			
Melcher Bradley&Christine	Root	29	Mitchel Merwin&Janice	Root	21	Myers Luellea	BlCrk	17			
Melcher Duane A	Root	29	Mitchel Leon P	KrkInd	21	Myers Lynn	BlCrk	17			
Melcher Fmy LP	Root	7	Mitchel Mark R	Wshgtn	34	Myers Lynn L	BlCrk	16			
Melcher Robert G	Preble	1	Mitchel Mark&Betty	Wshgtn	35	Myers Lynn L	BlCrk	17			
Melchers Sub	Preble	1	Mitchel Robert	Wshgtn	25	Myers Lynn&Susan	BlCrk	25			
Mendez Eric J	Root	28	Mitchel Robert	Wshgtn	25	Myers Mabel E	BlCrk	18			
Merkel Mark&Judy	Root	30	Mitchel Russel etal	Wshgtn	23	Myers Max M	Jfrsn	10			
Merriman Austin&Ruth	BlCrk	17	Mitchel Russel etal	Wshgtn	23	Myers Norman	BlCrk	17			
Merriman Gardens Sub	Root	36	Mitchel Russel etal	Wshgtn	26	Myers Renee	BlCrk	26			
Mertz Fernis&Minnie	Hrtfrd	23	Mitchell Mark&Betty	Wshgtn	25	Myers Richard E	StMry	34			
Mertz Michael D	Hrtfrd	24	Mitchell Robert	BlCrk	20	Myers Robin etal	StMry	5			
Meshberger Bros Stone Co	BlCrk	4	Mitchell Russell E	KrkInd	13	Myers Sandra	Root	9			
Meshberger Bros Stone Co	French	34	Mitchell Sub	Wshgtn	23	Myers Sharon	Root	18			
Meshberger James	Hrtfrd	2	Mitchem Brian K	Union	34	Myers Sub	Root	20			
Meshberger James	Hrtfrd	3	MJS Prop Holdings LLC	Root	20	Myers Thomas A	Root	27			
Meyer Bryan&Kimberly	French	23	MJS Prop Holdings LLC	Root	29	Myers Timothy R	Hrtfrd	26			
Meyer Carole Tr	French	3	MJS Prop Holdings LLC	Root	31	Myers Timothy&Katie	Root	29			
Meyer Christy	Hrtfrd	10	MJS Prop Holdings LLC	Wshgtn	4	Myisiewicz Joanne A	Preble	12			
Meyer Elizabeth RT	Wshgtn	4	Moer Klint&Amy	KrkInd	34						
Meyer Elizabeth RT	Wshgtn	9	Moeschberger Howard	Hrtfrd	1						
Meyer Emil W	Root	25	Moeschberger Howard	Hrtfrd	10						
Meyer Harold R	Root	25	Moeschberger Melvin L	Hrtfrd	10						
Meyer Jackie	French	28	Moeschberger Melvin L	Hrtfrd	10						
Meyer Jackie	French	33	Monmouth Acres Sub	Root	21						
Meyer Lester H	French	3	Monroe Grain & Supply	KrkInd	34						
Meyer Virginia G	KrkInd	4	Monroe Grain & Supply Inc	French	23						
Myers Chalene	Root	2	Monroe Town of	Monroe	4						
Myers Janice	StMry	6	Monticue Gene D	Hrtfrd	4						
Myers Max	Wshgtn	14	Moore Rex	Wshgtn	7						
Myers Cemetery	KrkInd	34	Moore Rex M	Preble	33						
Myers Cemetery	KrkInd	34	Moore Rex M	Preble	33						
Micalhany Evelyn L	BlCrk	8	Moore Steven C	Hrtfrd	10						
Michael James E	Hrtfrd	28	Moore Sub	Preble	13						
Michaels Carolyn J	Wshgtn	29	Morgan Gary	StMry	4						
Michaels Dan	Monroe	2	Morgan Jacqueline S	Root	36						
Michaels William&Carolyn	Wshgtn	20	Morgan John W	Root	36						
Mickem Jon&Jennifer	Jfrsn	33	Morgan Phillip&Marj	Monroe	36						
Mies Greg	StMry	34	Morning Sun Sub	Wshgtn	36						
Mihm Nathan&Whitney	Union	18	Morningstar Gerald	Wshgtn	22						
Mikesell Garry	Wabash	9	Morningstar Gerald	Wshgtn	29						
Millbrook Sub	BlCrk	9	Morrison Charles W	StMry	rsv						
Miller Adam T	Wshgtn	11	Morrison Dana	StMry	21						
Miller Agnes	Root	9	Morrison Wilfred	StMry	21						
Miller Alvin L	Monroe	21	Moser Agneta	Wshgtn	32						
Miller Anita B RLT	BlCrk	6	Moser Duane A	Wabash	15						
Miller Ann	StMry	8	Moser Duane A	Wabash	15						
Miller Benjamin&Norma	Preble	15	Moser Duane A	Wabash	18						
Miller Brennan	Union	20	Moser Duane A	Wabash	18						
Miller Charles	Root	12	Moser Duane A	Wabash	19						
Miller Charles&Jacqueline	Union	9	Moser Duane A	Wabash	30						
Miller Chas&Jacqueline	Union	8	Moser Duane A	Wabash	30						
Miller Chas&Jacqueline	Union	27	Moser Dwight	Wabash	19						
Miller Chelsey	BlCrk	30	Moser Farms	French	26						
Miller Chelsey	Monroe	6	Moser Franklin	Wabash	15						
Miller Cletus B	Root	18	Moser Frederick etal	French	1						
Miller Daniel W	Root	26	Moser Harry	Wabash	18						
Miller Daniel&Amanda	Jfrsn	29	Moser Harry J	Wabash	30						
Miller Doyt A	Union	33	Moser Klint&Amy	French	3						
Miller Duane E	Wabash	1	Moser Klint&Amy	French	3						
Miller Edwin L	Monroe	22	Moser Kurt&Mollie	KrkInd	36						
Miller Elmer M	Wshgtn	25	Moser Lynn C	Wshgtn	17						
Miller Elmer&Laura	Monroe	23	Moser Mark	KrkInd	27						
Miller Emanuel	Monroe	14	Moser Maxine	Jfrsn	6						
Miller Emanuel M	Wshgtn	25	Moser Philip	French	2						
Miller Ernest&Lydiann	Monroe	24	Moser Philip R	French	2						
Miller Gerald	Root	24	Moser Phillip R	Wshgtn	32						
Miller Gerald	Union	34	Moser Richard J Sub	Wabash	8						
Miller Gerald	Union	34	Moser Tony&Lora	Wabash	8						
Miller Gerald&Mary	Root	12	Moses Alice	Root	27						
Miller Gregory	Wshgtn	10	Moses Alice Ir Tr	Root	22						
Miller Gretchen	Root	9	Moses James K	Root	27						
Miller Harvey	French	12	Moses Sidney A	Wshgtn	15						
Miller Janet etal	BlCrk	3	Mosher Duane A	Hrtfrd	25						
Miller Janice E	StMry	7	Mosser Ronnie Lee	Jfrsn	35						
Miller Janice L	StMry	18	Mosser Ronnie Lee	Jfrsn	31						
Miller Joe	Hrtfrd	3	Mosser Stanley&Anita	Wabash	29						
Miller Joe	StMry	4	MRE Cem Assoc	Wabash	6						
Miller Joe&Martha	BlCrk	21	MRE Cemetery	Wabash	6						
Miller Joseph&Katie	Jfrsn	29	MT Tabor Cemetery	BlCrk	29						
Miller Kathleen	Root	21	Mudd Stephen W	StMry	16						
Miller Larry	Wabash	9	Muhlenkamp Gary J	Monroe	28						
Miller Larry	Wabash	33	Muhlenkamp Gary J	Jfrsn	20						
Miller Leo	Wshgtn	10	Muhlenkamp Joyce A	Jfrsn	33						
Miller Levi&Betty	StMry	29	Muhlenkamp Larry	Jfrsn	33						
Miller Lisa	Monroe	24	Muhlenkamp Matt&Lynette	Jfrsn	27						
Miller Lucinda	French	25	Muhlenkamp Myrn Frms Inc	Jfrsn	32						
Miller Marcel LE	Union	33	Muhlenkamp Richard P	Jfrsn	22						
Miller Marcus M	Monroe	22	Muhlenkamp Richard P	Jfrsn	27						
Miller Marvin&Loretta	Monroe	23	Muhlenkamp Robbie A	Wabash	33						
Miller Mathew	Monroe	14	Muhlenkamp Ventures LLC	Jfrsn	27						
Miller Michael A	KrkInd	22	Muhlenkamp William	Jfrsn	33						
Miller Noah M	StMry	28	Muhlenkamp William	Jfrsn	34						
Miller Paul	Wshgtn	17	Murphy Harry	Monroe	24						

INDEX OF OWNERS – ADAMS CO., INDIANA

NAME	TWP	SEC	NAME	TWP	SEC	NAME	TWP	SEC	NAME	TWP	SEC
Frantz Kurt L	Root	12	Gallogly Lawrence C	StMry	6	Girod Ernest L	Monroe	26	Green David&Deborah	Root	11
Frantz Ronald etal	Root	1	Galloway Larry	Wabash	27	Girod Ernest&MaryAnn	Monroe	9	Green William&Lisa	Union	6
Franz Allen&Sandra RT	Union	6	Galloway Russell R	Wabash	28	Girod Ernest&Sarah	Jfrsn	7	Green Acres Sub	Wshgtn	15
Franz Arden	Union	17	Gambill Hearl	Root	27	Girod Gerry R	Preble	34	Gremaux Daniel	Wshgtn	19
Franz Arlen L	Root	14	Garcia Krist	Root	24	Girod Gerry&Carol	Preble	28	Gremaux Michael A	StMry	3
Franz Arlen L	Wshgtn	31	Garpey James	Root	11	Girod Gerry&Carol	Preble	25	Gremaux Rosemary RT	StMry	3
Franz B Allen	Wshgtn	2	Garpey James&Joyce	Root	36	Girod Jacob ER	Wabash	3	Gresba Mark S	Monroe	3
Franz Duane E	StMry	2	Garner Steven B	Root	36	Girod Jacob&Delilah	Wabash	3	Gresham Mark	Wshgtn	11
Franz Duane&Karen	Root	11	Garrett Kenneth E	StMry	20	Girod Jacob&Emma	Monroe	28	Griffiths Keith	KrkInd	9
Franz James A	Wshgtn	11	Garringer Robert J	Wabash	30	Girod Jacob&Emma	Wabash	1	Griffiths Keith&Carolyn	KrkInd	10
Franz James&Loretta	Root	11	Garwood Edward	BlCrk	3	Girod James&Judy	Wabash	3	Griffiths Nolan	KrkInd	10
Franz Lois J LT	Union	6	Garwood Edward&Betty	BlCrk	10	Girod Jason&Katherine	Wabash	3	Griffiths Nolan etal	KrkInd	2
Franz Lois J LT	Root	14	Gase Patrick	Root	9	Girod Jerry J	Monroe	27	Griffiths Nolan L	KrkInd	15
Franz Lynn&Patricia	Wshgtn	28	Gass Elizabeth	Root	36	Girod Jerry&Mattie	Monroe	28	Griffiths Samuel W	KrkInd	10
Franz											

INDEX OF OWNERS – ADAMS CO., INDIANA

NAME	TWP	SEC	NAME	TWP	SEC	NAME	TWP	SEC	NAME	TWP	SEC
Clemens Lk Sub	Root	25	DeArmond Harold	BIcRk	32	Eicher Amos&Bertha	French	13	Fennig Brian D	BIcRk	6
Clifton Gregory	Wshgtn	4	DeArmond Harold	BIcRk	32	Eicher Amos&Wilma	Monroe	18	Fennig Farms LLC	BIcRk	19
Clouse Darrell	SIcMry	30	DeArmond Lynn&Vicki	BIcRk	33	Eicher Andrew E	Monroe	27	Fennig Farms LLC	BIcRk	20
Clouse Gary D	SIcMry	30	DeArmond Myron L	BIcRk	10	Eicher Andy R	French	27	Fennig Sub	BIcRk	20
Coats David&Christina	SIcMry	26	DeArmond Myron L	BIcRk	10	Eicher Andy&Lovina	Wabash	24	Fennigs 2nd Add	BIcRk	20
Coblentz Amos&Nancy	French	26	DeArmond Sub	BIcRk	32	Eicher Andy&Margaret	Jfrsn	21	Fey Melissa J	Hrtfrd	10
Coblekne Amos&Nancy	Monroe	26	Decker Evelyn etal	SIcMry	11	Eicher Ben&Clara	Wabash	10	Fiechter Brian	Wabash	22
Colchin Andrew	Wshgtn	15	Decker Evelyn etal	SIcMry	11	Eicher Ben&Clara	Wabash	10	Fiechter Carl	French	22
Colchin Andrew T	Wshgtn	14	DeBolt Rudy F Tr	Jfrsn	10	Eicher Ben&Lovina	BIcRk	31	Fiechter Carl H	French	23
Colchin Nicholas etal	Wshgtn	23	Decatur City of	Wshgtn	1	Eicher Ben&Rose	Jfrsn	19	Fiechter Carl H	Hrtfrd	22
Colchin Sharon	Wshgtn	27	Decatur City of	Wshgtn	22	Eicher Benjamin L	Monroe	4	Fiechter Daniel	KrkInd	33
Colchin Timothy	Wshgtn	23	Decatur City of	Wshgtn	22	Eicher Benjamin L	Monroe	4	Fiechter Douglas&Jill	KrkInd	27
Colchin Timothy F etal	Wshgtn	23	Decatur Trck Trctr Inc	Wshgtn	5	Eicher Cynthia R	Wabash	2	Fiechter James A	French	13
Colchin Timothy&Karen	Wshgtn	26	Decker Evelyn etal	Wshgtn	32	Eicher Daniel&Amanda	Wabash	26	Fiechter James A	French	23
Collins Martin D	Wabash	20	Decker Evelyn M	Monroe	4	Eicher David D	Wabash	27	Fiechter Quinn&Sarah	French	15
Collins Ronnie&Judy	Wshgtn	16	Deer Ridge Est	Wshgtn	4	Eicher David&Wilma	Wabash	27	Fiechter Wayne	KrkInd	28
Colpaert Christopher G	French	26	DeHoff Stephen	Preble	27	Eicher Elizabeth	Wabash	15	Fiechter Wayne	KrkInd	28
Colpaert Christopher&A	Wabash	26	Delane Dairy Farm Inc	Root	3	Eicher Elmer&Josephine	Hrtfrd	34	Fields Michael R	Wabash	28
Colter Fmy Farm LLC	KrkInd	24	Delane Dairy Farm Inc	Root	4	Eicher Ernest Jr	French	14	Fields Richard&Katherine	Hrtfrd	21
Colter Mary E	SIcMry	20	Delano Farms Inc	Preble	26	Eicher Esther&Linda	Wabash	22	Fields Richard&Katherine	Hrtfrd	21
Colter Robyn	SIcMry	20	Delia Marie Sub	Preble	1	Eicher Firman&MaryAnn	Monroe	22	Finck Jane	French	24
Colvin Claudia	Union	21	Den Horst Farms LLC	Hrtfrd	33	Eicher Henry	Monroe	22	First Bank of Berne	BIcRk	28
Confer Nancy A	Monroe	19	Derrickson Wayne Trte	Hrtfrd	15	Eicher Henry&Josephine	Wabash	23	First Bank of Berne	BIcRk	34
Conn Joan RLt	Hrtfrd	26	Derrow Elaine	Root	15	Eicher Jacob	Wabash	23	First Bank of Berne	French	28
Connelly Martha	SIcMry	33	Devine Charles	Monroe	6	Eicher Jacob J	Jfrsn	29	First Bank of Berne Trte	BIcRk	10
Conrad Adelbert	Preble	22	Dick Bruce	KrkInd	13	Eicher Jacob&Edith	BIcRk	28	First Bank of Berne Trte	BIcRk	21
Conrad Gregory	Preble	22	Dick Bruce	Wshgtn	27	Eicher James&Linda	Wabash	10	First Bank of Berne Trte	French	16
Conrad Helen	Preble	34	Dick Evely E	Wshgtn	30	Eicher Joseph&Kathern	Wabash	10	First Bank of Berne Trte	French	16
Conrad Helen RT	KrkInd	16	Dick Edward E	Wshgtn	26	Eicher John	Wabash	23	First Men Ch Berne Inc	Wabash	7
Conrad Hugh A	Preble	33	Dick Farm Tr	SIcMry	21	Eicher John H	Wabash	22	First Merchants Bank	SIcMry	19
Conrad Laurina	Preble	22	Dick Ina E	Jfrsn	29	Eicher John&Josephine	Wabash	14	First Merchants Tr Co	SIcMry	19
Conrad Leslie D	Preble	15	Dick Kevin&Jennifer	Union	31	Eicher John&Leah	Wabash	12	First Schultz Sub	Root	15
Conrad Leslie&Karen	Preble	21	Dick Matthew&Kimberly	SIcMry	31	Eicher John&Rosie	Jfrsn	32	Fisher Brice etal	Wshgtn	32
Conrad Leslie&Karen	Preble	15	Dick Peggy A	Wshgtn	29	Eicher Joseph	BIcRk	28	Fisher Brice etal	Wshgtn	33
Conrad Mark	Preble	16	Diehl Debra	Root	25	Eicher Joseph&Eliz	Wabash	11	Fisher Doris D Tr LE	BIcRk	29
Conrad Mark&Carma	Preble	9	Diehl Debra	Root	25	Eicher Joseph&Mary	BIcRk	31	Fisher Edward A	Wshgtn	32
Conrad Mark&Carma	Preble	16	Digger & Dabble LLC	Wabash	28	Eicher Joseph&Sylvia	Wabash	15	Fisher Joshua	Root	30
Conrad Mark&Carma	Preble	21	Digger & Dabble LLC	Wabash	28	Eicher Leroy A	Monroe	20	Fisher Kim&Lois	Wshgtn	29
Conrad Mark&Carma	Preble	22	Diocese of Ft Wayne-SB	Jfrsn	33	Eicher Mahlon&Elizabeth	Hrtfrd	34	Fisher Kim&Lois	Wshgtn	28
Conrad Marvin	Preble	15	Dixie Mdws Sub	Wshgtn	7	Eicher Melvin&Eliz	Wabash	11	Fisher Kim&Lois	Wshgtn	32
Conrad Richard&Helen	Preble	16	DJL Sub #2	Wshgtn	1	Eicher Menno&Barbara	Monroe	35	Fisher Kim&Lois	Wshgtn	33
Conrad Stanley C	Union	30	Doan Douglas E	French	4	Eicher Michael&Lucy	Wabash	24	Fisher Michael	Monroe	35
Conrad Steven	Preble	23	Doan John K	French	11	Eicher Noah Sub	Wabash	9	Fisher Richard	Root	20
Conrad Waldo	Preble	16	Doane Melissa	Hrtfrd	28	Eicher Paul C	Wabash	15	Fisher Sharon	Wshgtn	29
Conrad Waldo	Preble	16	Donaghy Acres Sub	Wshgtn	16	Eicher Paul D	Monroe	36	Fisher Sharon	Wshgtn	28
Conrad Walter	KrkInd	16	Donaghy Mark&Tracy	Wshgtn	9	Eicher Paul J	Wabash	2	Fisher Sharon K etal	Wshgtn	32
Conrad Walter&Helen	KrkInd	15	Double Jerry&Deborah	Monroe	36	Eicher Paul&Lisa	French	26	Five Star Acres Sub	Jfrsn	17
Conrad Willis	Preble	15	Downey Farms Inc	Wabash	30	Eicher Pete J	Wabash	22	Fleetwood Dale	Wabash	2
Conrad Stanley C	Preble	23	Downey Farms Inc	Wabash	30	Eicher Phillip J	Wabash	20	Fleming Allen FT	SIcMry	11
Converse Reginald L LE	Wshgtn	30	Downey Donita J	Wabash	30	Eicher Phillip J	Wabash	20	Fleming Allen FT	SIcMry	11
Converset Alan A	Union	5	Drake Don L	Union	33	Eicher Phillip&Cynthia	Wabash	1	Fleming Allen FT	SIcMry	11
Converset Susan A LE	Union	5	Dryer Forrest&Dorothy	Wshgtn	1	Eicher Phillip&Verena	Wabash	18	Fleming Annie R Tr	Root	22
Cook Gerald	Wshgtn	17	Dubach Grace	Wabash	15	Eicher Sam&Rosie	Wabash	8	Fleming Excavation Inc	Root	15
Cook Gregory&Deborah	Root	20	Dubach Harry W	Monroe	31	Eicher Samuel&Viola	BIcRk	28	Fleming G Real Est LLC	Monroe	33
Cook Michael&Naomi	Wshgtn	36	Dubach James&Karen	Hrtfrd	10	Eicher Sub	Wabash	26	Fleming G Real Est LLC	Monroe	33
Cook Rodney	SIcMry	22	Dubach Larry&Lana	Hrtfrd	25	Eicher William&Emma	Wabash	23	Flores Ramon RT	French	10
Cook Ronnie L	SIcMry	27	Dubach Louis J	Hrtfrd	14	Eiling Fmy Inv LLC	Wshgtn	9	Flosser Gladys	Monroe	30
Cook Ronnie&Sheryl	SIcMry	22	Dubach Lynn E Tr	Hrtfrd	15	Eiseo Benjamin&Paula	Root	22	Flueckiger Jerome&MRLT	Hrtfrd	24
Cook Virgil	SIcMry	23	Dubach Michael T	French	35	Elihart Products Corp	Wabash	8	Flueckiger Robert	Hrtfrd	25
Cookson Dennis&Karen	Root	26	Dubach Robert C	Hrtfrd	15	Ellis Ronald	Wshgtn	16	Flueckiger Sub	Hrtfrd	24
Cooper Esther L	Hrtfrd	35	Dubach Wallace L	Hrtfrd	15	Ellsworth David	Root	33	Folkert Glen etal	Union	28
Cooper Judy A RT	Wshgtn	10	Dubach Wayne	Hrtfrd	11	Emdale Estate Sub	Wshgtn	20	Foor Glen R Fmy Tr	SIcMry	28
Costello Edward&Rose	Root	22	Dudgeon Richard RT	Jfrsn	20	Elof Todd	Wshgtn	11	Foor Lucie C	BIcRk	10
Costello Joseph	Wshgtn	35	Duff Fredrick J LT	French	20	Emanuel Lutheran Ch	Union	21	Foor Merle	Monroe	28
Cottonwood Corp	KrkInd	15	Duff Toby A	Hrtfrd	11	Endorf William&Sally	Monroe	29	Ford Arthur L	Wabash	26
Cottonwood Corp an In Corp	KrkInd	16	Duffy Jean L	Wabash	21	Engle Floyd D	French	3	Ford James&Nondra	Monroe	20
Counterman Richard&Nicole	Root	15	Dunnmoyer Celia K	French	35	Engle Richard A	Wshgtn	25	Ford Jody&Carli	French	33
Country Acres Sub	Wshgtn	19	Dunnmoyer Celia K	French	35	Engle Richard A	Wshgtn	25	Ford Nancy J	Wabash	13
Country Meadows Sub	KrkInd	26	Dunnmoyer James E	Hrtfrd	13	Engle Richard&Diane	Wshgtn	29	Ford Ron&Jacq Fmy Tr	SIcMry	15
Countryside Acres Inc	KrkInd	24	Dunnmoyer James E	Hrtfrd	13	Engle Richard&Diane	Wshgtn	29	Foreman Claude&Virginia	Wshgtn	21
Countryside Estates	French	25	Dunnmoyer James E	Hrtfrd	33	Erlene Doris A	Wabash	9	Foreman James D	Wshgtn	27
Countryside W Sub	Wshgtn	5	Dunnmoyer James E	Hrtfrd	34	Erlene Doris A	Wabash	9	Foreman Larry W	Monroe	25
Cowans Jerry	Union	34	Dunnmoyer James E	Hrtfrd	34	Erlene Doris A	Wabash	9	Foreman Steven E	Monroe	25
Cowen Sharon K	Jfrsn	9	Dunnmoyer James&Ceclia	Hrtfrd	15	Erleben Donald	Preble	9	Foreman Philip	Monroe	13
Crawford Cem	Wabash	32	Dunnmoyer James&Ceclia	Hrtfrd	15	Erleben Donald&Joy	Preble	9	Forest Grove Fms etal	Monroe	13
Crescyn Lynn	French	28	Durnell Jason T	SIcMry	10	Erleben Lorenz&Esther	Preble	25	Forest Hills Sub	Wabash	5
Cridder Christopher L	French	28	Dyer James	SIcMry	5	Erleben Lorenz&Esther	Preble	25	Forget-Me-Not RT	KrkInd	11
Cridder John	Hrtfrd	1	Dyer James	SIcMry	5	Evangelical Menn Ch	French	35	Fosnaugh Douglas A	SIcMry	30
Croft David	Jfrsn	3	Dynes Andrew G etal	Hrtfrd	1	Evans Daniel&Carla	Root	24	Fosnaugh Norma J	Jfrsn	22
Crosby Charles D Tr	Root	10	Dynes George	Wabash	7	Evanson Jeffrey&Rhonda	Wshgtn	24	Fosnaugh Norma J	Jfrsn	22
Crosby Franklin	Root	10	Dynes George	Wabash	7	Everett Edward L	BIcRk	21	Fosnaugh Norma J	Jfrsn	22
Crosby Michael	Root	14	Dynes George	Wabash	7	Everett Herman	Preble	12	Fosnaugh Norma J	Jfrsn	22
Crosby Michael	Root	11	Dynes George	Wabash	7	Everett Herman	Preble	12	Fosnaugh Norma J	Jfrsn	22
Crosby Michael	Root	14	Dynes George	Wabash	7	Everett Herman	Preble	12	Fosnaugh Norma J	Jfrsn	22
Crosby Michael	Root	11	Dynes George	Wabash	7	Everett Herman	Preble	12	Fosnaugh Norma J	Jfrsn	22
Crosby Michael&Bonita	Root	23	Dynes George	Wabash	7	Everett John&Kristine	SIcMry	6	Fosnaugh Shaun&Kimberly	Jfrsn	9
Crosby Ruth	Root	22	Dynes George	Wabash	7	Everett John&Kristine	SIcMry	6	Four Star Sub	Union	31
Crossroad Min of Dec	Wshgtn	10	Dynes George	Wabash	7	Everett Mark	Wshgtn	17	Four Star Sub	Union	31
CSX Transportation Inc	Root	5	Dynes George	Wabash	7	Everett Monte&Lisa	Union	31	Four Star Sub	Union	31
CSX Transportation Inc	Root	5	Dynes George	Wabash	7	Everett Monte&Lisa	Union	31	Four Star Sub	Union	31
CSX Transportation Inc	Root	16	Dynes George	Wabash	7	Everett Monte&Lisa	Union	31	Four Star Sub	Union	31
CSX Transportation Inc	Root	16	Dynes George	Wabash	7	Everett Monte&Lisa	Union	31	Four Star Sub	Union	31
CTS of Berne Inc	Monroe	33	Dynes George	Wabash	7	Everett Monte&Lisa	Union	31	Four Star Sub	Union	31
Cummings Donald W etal	BIcRk	10	Dynes George	Wabash	7	Everett Monte&Lisa	Union	31	Four Star Sub	Union	31
Currie Everett D	Root	25	Dynes George	Wabash	7	Everett Monte&Lisa	Union	31	Four Star Sub	Union	31
Curryville Sub	KrkInd	21	Dynes George	Wabash	7	Everett Monte&Lisa	Union	31	Four Star Sub	Union	31
Curtis Bradley V	Union	32	Dynes George	Wabash	7	Everett Monte&Lisa	Union	31	Four Star Sub	Union	31
Curtis Larry E	Union	31	Dynes George	Wabash	7	Everett Monte&Lisa	Union	31	Four Star Sub	Union	31

INDEX OF OWNERS – ADAMS CO., INDIANA

NAME	TWP	SEC	NAME	TWP	SEC	NAME	TWP	SEC	NAME	TWP	SEC
Price Jerry K	Wshgtn	12	Reynolds Randy R	Hrtfrd	9	Ross Janice	SIcMry	28	Scherry Harold&Dorothy RLTPreble	27	
Price Jim RLt	SIcMry	5	Reynolds Randy R	Hrtfrd	9	Ross Janice LE	SIcMry	4	Scherry Rolland RT	KrkInd	1
Price Jim&Ruth RLt	Wshgtn	11	Reynolds Ren	Root	26	Ross Janice LE	SIcMry	9	Scheuman Christopher T	Wabash	3
Price Jim&Ruth RLt	Wshgtn	11	Reynolds Ren	Root	26	Ross Janice R LE Trte	SIcMry	9	Scheumann Darrel	Root	9
Price Jimmy&Ruth	Wshgtn	13	Reynolds Ren	Root	35	Ross Jennifer	BIcRk	17	Scheumann Dennis L	Preble	32
Price Kathleen K	SIcMry	13	Reynolds Robin	Wshgtn	7	Ross Kenneth R RT	BIcRk	34	Scheumann Edward Tr	Preble	15
Pristine Farms LLC	Root	36	Reynolds Rodney R	Hrtfrd	9	Ross Margie	SIcMry	10	Scheumann Irwin	Preble	22
Pristine Farms LLC	Root	36	Reynolds Rodney R	Hrtfrd	9	Ross Robert H	SIcMry	17	Schieferstein David	Root	20
Producers Marketing Assn	Preble	35	Reynolds Ronald R	Hrtfrd	9	Ross Robert H	SIcMry	17	Schieferstein Esther	Root	20
Progressive Pork	French	12	Reynolds Sanford Jr FLP	Hrtfrd	4	Ross Robert&Karen	SIcMry	33	Schieferstein Harold	Root	7
Pruden Michael	Union	4	Reynolds Sanford Jr FLP	Hrtfrd	4	Ross Ruth	SIcMry	22	Schieferstein John	Root	20
Pruden Michael&Tracey	Root	24	Reynolds Sanford Trte RT	Hrtfrd	9	Ross Troy&Tiffany	SIcMry	33	Schieferstein Phillip etal	Root	15
Puterbaugh David K	Wabash	20	Riggs Shane	Wshgtn	24	Roth Daniel A	Union	24	Schieferstein Phillip etal	Root	15
Pyle Daniel J RT	Wshgtn	26	Rigs Ganeva LLC	Wabash	32	Roth Jim&Donna	French	34	Schieferstein Phillip etal	Root	17

INDEX OF OWNERS – ADAMS CO., INDIANA

NAME	TWP	SEC	NAME	TWP	SEC	NAME	TWP	SEC
Schwartz Andy E	BiCrk	28	Schwartz Fmy RLT	Monroe	16	Schwartz Larry	Monroe	5
Schwartz Andy E	Wabash	1	Schwartz Fmy RLT	Monroe	19	Schwartz Laverne&Martha	Monroe	17
Schwartz Andy&Katie	Monroe	6	Schwartz Fmy RLT etal	Monroe	12	Schwartz Leander&Trte	Monroe	35
Schwartz Andy&Melinda	BiCrk	33	Schwartz Frances	Monroe	24	Schwartz Leander&Mandy	Monroe	35
Schwartz Ann A	Monroe	24	Schwartz Fm Sub	French	22	Schwartz Leander&Many	Monroe	25
Schwartz Anna	Wabash	2	Schwartz H	Wabash	23	Schwartz Leroy&Leah	Hrtfrd	19
Schwartz August&Lovina	Wabash	23	Schwartz Harvey	BiCrk	20	Schwartz Levi	BiCrk	17
Schwartz Barbara&Jhny etal	Hrtfrd	12	Schwartz Harvey K	Hrtfrd	13	Schwartz Levi	Wabash	7
Schwartz Ben JM	Wabash	15	Schwartz Harvey K	Wabash	8	Schwartz Levi A&Marg	Monroe	3
Schwartz Benjamin J	Hrtfrd	25	Schwartz Harvey&Carolyn	Wshgtn	32	Schwartz Levi E	Wabash	18
Schwartz Benjamin&Carolyn	Monroe	8	Schwartz Harvey&Christine	Jffrsn	28	Schwartz Levi JM	BiCrk	33
Schwartz Benjamin&Salome	Hrtfrd	33	Schwartz Henry	Monroe	26	Schwartz Levi K	Monroe	13
Schwartz Benji&Barb	BiCrk	5	Schwartz Henry&Barb	French	13	Schwartz Levi LB&Josephine	Monroe	22
Schwartz Carl Z	SiMry	34	Schwartz Henry&Emma	BiCrk	31	Schwartz Levi&Elizabeth	BiCrk	24
Schwartz Caroline	Jffrsn	32	Schwartz Henry&Katherine	Monroe	12	Schwartz Levi&Martha	Wabash	34
Schwartz Chris	Jffrsn	32	Schwartz Henry&Margaret	Monroe	28	Schwartz Levi&Rebecca	Wabash	23
Schwartz Chris B	Wabash	25	Schwartz Jacob	BiCrk	34	Schwartz Lizzie	Wabash	23
Schwartz Chris C	Monroe	28	Schwartz Jacob	Wabash	23	Schwartz Lonnie K	Monroe	13
Schwartz Chris Q Sub	Jffrsn	21	Schwartz Jacob B Jr	Jffrsn	29	Schwartz Lovina R	French	28
Schwartz Chris&Ruth	BiCrk	30	Schwartz Jacob C	Jffrsn	22	Schwartz Lucas	Monroe	24
Schwartz Christian SG	Wabash	28	Schwartz Jacob	BiCrk	21	Schwartz Lucas J	Wabash	1
Schwartz Christian	Wabash	13	Schwartz Jacob EU	Wabash	1	Schwartz Mahlon E	Wabash	1
Schwartz Christian	Wabash	24	Schwartz Jacob V	Wabash	16	Schwartz Mahlon K	Monroe	9
Schwartz Christian&Bertha	BiCrk	31	Schwartz Jacob&Ann	Wshgtn	32	Schwartz Mahlon&Edna	BiCrk	20
Schwartz Christian&Emma	Jffrsn	6	Schwartz Jacob&Margaret	SiMry	30	Schwartz Mahlon&Ruth	Wshgtn	13
Schwartz Christian&Martha	Jffrsn	6	Schwartz Jacob&Mary	BiCrk	31	Schwartz Mahlon&Margaret	Wabash	27
Schwartz Christie&Maryann	Jffrsn	5	Schwartz Jacob&Melinda	Monroe	26	Schwartz Mahlon&Margaret	Wabash	24
Schwartz Christy&Mary	Monroe	8	Schwartz Jacob&Rebecca	Wabash	18	Schwartz Manuel M	Monroe	21
Schwartz Cletus&Maryann	Wabash	11	Schwartz Jacob&Rosa	Wabash	19	Schwartz Marcus&Edith	Wabash	25
Schwartz Corneal S	Monroe	2	Schwartz Jake	BiCrk	30	Schwartz Margaret	Monroe	2
Schwartz Corneal&Bernice	Monroe	24	Schwartz Jake B	Monroe	7	Schwartz Margaret&Joseph	Wabash	23
Schwartz Dan	Wabash	16	Schwartz Jake G	Monroe	7	Schwartz Mark N	Wshgtn	32
Schwartz Dan&Katherine	Monroe	8	Schwartz Jake WJ	Wshgtn	29	Schwartz Mark W	Wshgtn	35
Schwartz Dan&Lydia	SiMry	34	Schwartz Jake X Jr	Jffrsn	18	Schwartz Mark&Frances	SiMry	18
Schwartz Daniel	BiCrk	31	Schwartz Jake&Emma	French	23	Schwartz Marlene C	French	1
Schwartz Daniel	BiCrk	31	Schwartz Jake&Mattie	Monroe	31	Schwartz Marlene C	French	1
Schwartz Daniel	Hrtfrd	11	Schwartz James B Jr	Jffrsn	29	Schwartz Marlin&Judy	Monroe	7
Schwartz Daniel	Jffrsn	16	Schwartz James B Jr	Monroe	12	Schwartz Martin	French	3
Schwartz Daniel	Monroe	2	Schwartz James J	SiMry	34	Schwartz Martin B	BiCrk	3
Schwartz Daniel	Monroe	9	Schwartz James&Jess	Wabash	10	Schwartz Martin H	Wabash	13
Schwartz Daniel	Wabash	24	Schwartz James&Lucy	Wabash	10	Schwartz Martin Sub	Wabash	9
Schwartz Daniel B	French	4	Schwartz James&Mary	BiCrk	9	Schwartz Martin Sub	Wabash	9
Schwartz Daniel D etal	Wabash	14	Schwartz Jeremia&Mary	Wshgtn	35	Schwartz Marvin	Monroe	5
Schwartz Daniel D Jr	BiCrk	8	Schwartz Jerome&Mary	Monroe	24	Schwartz Marvin	Monroe	24
Schwartz Daniel D Jr	BiCrk	20	Schwartz Jerry E	Monroe	13	Schwartz Marvin&Linda	BiCrk	26
Schwartz Daniel E	Monroe	26	Schwartz Jerry E	Wabash	27	Schwartz Marvin&Susan	Wabash	20
Schwartz Daniel F	Monroe	25	Schwartz Jerry E	Wabash	33	Schwartz Mary Ann	Wabash	21
Schwartz Daniel G	Wabash	23	Schwartz Jerry&Amy	Monroe	9	Schwartz MaryAnn	Monroe	24
Schwartz Daniel K	Wabash	12	Schwartz Jess Z	Monroe	12	Schwartz Maryann J	Wabash	33
Schwartz Daniel&Amanda	Wabash	12	Schwartz Jess&Edna	Wshgtn	14	Schwartz Melvin	Wabash	4
Schwartz Daniel&Anna	French	11	Schwartz Joe	Monroe	19	Schwartz Melvin	Wabash	20
Schwartz Daniel&Anna	Wabash	26	Schwartz Joe	SiMry	30	Schwartz Melvin BL	Hrtfrd	12
Schwartz Daniel&Becky	Wabash	11	Schwartz Joe	Wshgtn	24	Schwartz Melvin HS	Hrtfrd	14
Schwartz Daniel&Josephine	Monroe	11	Schwartz Joe AL	Wshgtn	27	Schwartz Melvin HS	Monroe	34
Schwartz Daniel&Lucinda	Wabash	23	Schwartz Joe EJ	Wabash	34	Schwartz Melvin W	Monroe	30
Schwartz Daniel&Marie	Wabash	13	Schwartz Joe JL	Wabash	24	Schwartz Menno	French	35
Schwartz Daniel&Racheal	BiCrk	32	Schwartz Joe M	Wabash	12	Secure Auto Repair Inc	Hrtfrd	1
Schwartz Danny	BiCrk	17	Schwartz Joe S	Monroe	10	Selton Patrick E	Monroe	22
Schwartz David	Wabash	24	Schwartz Joe&Annie	Monroe	14	Selton Patrick E	Monroe	22
Schwartz David A	Wabash	9	Schwartz Joe&Christine	Monroe	14	Selton Patrick E	Monroe	22
Schwartz David A	Wabash	9	Schwartz Joe&Edna	Monroe	6	Selton Patrick E	Monroe	22
Schwartz David B	BiCrk	12	Schwartz Joe&Emma	Jffrsn	29	Selton Patrick E	Monroe	22
Schwartz David M	Wshgtn	25	Schwartz Joe&Leah	Monroe	3	Selton Patrick E	Monroe	22
Schwartz David S Sub	Jffrsn	5	Schwartz Joe&Marlene	Monroe	35	Selton Patrick E	Monroe	22
Schwartz David V	Wabash	16	Schwartz Joe&Rebecca	Monroe	6	Selton Patrick E	Monroe	22
Schwartz David&Annie	BiCrk	5	Schwartz Joe&Rosa	Monroe	10	Selton Patrick E	Monroe	22
Schwartz David&Ida	Monroe	9	Schwartz Joe&Susanna	BiCrk	13	Selton Patrick E	Monroe	22
Schwartz David&Katie	Jffrsn	30	Schwartz Joe&Sylvia	BiCrk	28	Selton Patrick E	Monroe	22
Schwartz David&Martha	Wabash	28	Schwartz John	BiCrk	7	Selton Patrick E	Monroe	22
Schwartz David&Mary	BiCrk	33	Schwartz John	Monroe	11	Selton Patrick E	Monroe	22
Schwartz David&Rosalyne	Monroe	5	Schwartz John	Wabash	17	Selton Patrick E	Monroe	22
Schwartz David&Susan	Wabash	25	Schwartz John	Hrtfrd	13	Selton Patrick E	Monroe	22
Schwartz David&Susie	Jffrsn	19	Schwartz John AL	Jffrsn	5	Selton Patrick E	Monroe	22
Schwartz David&Wilma	Wabash	23	Schwartz John B	SiMry	20	Selton Patrick E	Monroe	22
Schwartz Dennis	Monroe	14	Schwartz John E	Monroe	24	Selton Patrick E	Monroe	22
Schwartz Diana	Monroe	3	Schwartz John I	BiCrk	19	Selton Patrick E	Monroe	22
Schwartz Douglas	Hrtfrd	12	Schwartz John K	Monroe	13	Selton Patrick E	Monroe	22
Schwartz Douglas	Monroe	14	Schwartz John MB	French	28	Selton Patrick E	Monroe	22
Schwartz Douglas	Monroe	22	Schwartz John S	Monroe	24	Selton Patrick E	Monroe	22
Schwartz Eli M	Monroe	20	Schwartz John&Adeline	Monroe	2	Selton Patrick E	Monroe	22
Schwartz Elmer	Monroe	3	Schwartz John&Chloe	Monroe	9	Selton Patrick E	Monroe	22
Schwartz Elmer	Monroe	1	Schwartz John&Lydia	Wabash	11	Selton Patrick E	Monroe	22
Schwartz Elmer E	BiCrk	21	Schwartz John&Lydia	Wabash	11	Selton Patrick E	Monroe	22
Schwartz Elmer E	Monroe	22	Schwartz John&Lydia	Jffrsn	30	Selton Patrick E	Monroe	22
Schwartz Elmer&Emma	French	15	Schwartz John&Mary	BiCrk	5	Selton Patrick E	Monroe	22
Schwartz Elmer&Emma	Monroe	8	Schwartz John&Sarah	Wshgtn	34	Selton Patrick E	Monroe	22
Schwartz Elmer&Emma FT	French	13	Schwartz Johnny	Wshgtn	5	Selton Patrick E	Monroe	22
Schwartz Elmer&Ida	BiCrk	7	Schwartz Johnny&Amanda	BiCrk	7	Selton Patrick E	Monroe	22
Schwartz Elmer&Verena	Monroe	1	Schwartz Jonas	Monroe	7	Selton Patrick E	Monroe	22
Schwartz Emanuel H	Monroe	25	Schwartz Jonas	Monroe	31	Selton Patrick E	Monroe	22
Schwartz Emanuel&Adel	Jffrsn	30	Schwartz Jonas E	Monroe	24	Selton Patrick E	Monroe	22
Schwartz Emanuel&Emma	BiCrk	22	Schwartz Jonas E	Wabash	12	Selton Patrick E	Monroe	22
Schwartz Emanuel&Lucy	Wabash	3	Schwartz Jonas E	Monroe	1	Selton Patrick E	Monroe	22
Schwartz Emanuel&Lydiann	Jffrsn	8	Schwartz Jonas Jr	Wabash	12	Selton Patrick E	Monroe	22
Schwartz Emanuel&Verma	Monroe	3	Schwartz Jonas Z	Monroe	17	Selton Patrick E	Monroe	22
Schwartz Emma D	Wabash	24	Schwartz Jonathan&Deb	BiCrk	19	Selton Patrick E	Monroe	22
Schwartz Emmanuel&Becky	Wabash	2	Schwartz Jonathan	Jffrsn	9	Selton Patrick E	Monroe	22
Schwartz Enos	Monroe	13	Schwartz Joni&Susan	Monroe	29	Selton Patrick E	Monroe	22
Schwartz Enos	Wabash	30	Schwartz Joseph	Monroe	4	Selton Patrick E	Monroe	22
Schwartz Enos	Wabash	34	Schwartz Joseph	Monroe	31	Selton Patrick E	Monroe	22
Schwartz Enos E	Wshgtn	35	Schwartz Joseph B Sub	Monroe	3	Selton Patrick E	Monroe	22
Schwartz Enos ES	BiCrk	27	Schwartz Joseph C	Monroe	3	Selton Patrick E	Monroe	22
Schwartz Enos J etal	Jffrsn	18	Schwartz Joseph D	BiCrk	32	Selton Patrick E	Monroe	22
Schwartz Enos J etal	SiMry	18	Schwartz Joseph D	BiCrk	32	Selton Patrick E	Monroe	22
Schwartz Enos&Christina	Wabash	2	Schwartz Joseph D	BiCrk	32	Selton Patrick E	Monroe	22
Schwartz Enos&Eliz	BiCrk	29	Schwartz Joseph E	Wshgtn	29	Selton Patrick E	Monroe	22
Schwartz Enos&Eliz	Monroe	14	Schwartz Joseph E	Wshgtn	29	Selton Patrick E	Monroe	22
Schwartz Enos&Emma	Hrtfrd	2	Schwartz Joseph JE	Monroe	27	Selton Patrick E	Monroe	22
Schwartz Enos&Katie	BiCrk	33	Schwartz Joseph Jr&Mary	French	23	Selton Patrick E	Monroe	22
Schwartz Enos&Rebecca	BiCrk	33	Schwartz Joseph L	Wabash	1	Selton Patrick E	Monroe	22
Schwartz Enos&Sylvia	BiCrk	33	Schwartz Joseph M R	French	16	Selton Patrick E	Monroe	22
Schwartz Ernest D	Wshgtn	32	Schwartz Joseph S	BiCrk	15	Selton Patrick E	Monroe	22
Schwartz Ernest E T	BiCrk	19	Schwartz Joseph&Amanda	Jffrsn	27	Selton Patrick E	Monroe	22
Schwartz Ernest JM&Anna	Hrtfrd	2	Schwartz Joseph&Anna	Monroe	3	Selton Patrick E	Monroe	22
Schwartz Ernest&Ida	Jffrsn	6	Schwartz Joseph&Catherine	Monroe	11	Selton Patrick E	Monroe	22
Schwartz Ernest&Lucy	Monroe	11	Schwartz Joseph&Rosie	Monroe	9	Selton Patrick E	Monroe	22
Schwartz Ervin LB&Melinda	Krklnd	33	Schwartz Junior S	Monroe	16	Selton Patrick E	Monroe	22
Schwartz Ervin&Katie	French	22	Schwartz Kathryn K LT LE	Monroe	8	Selton Patrick E	Monroe	22
Schwartz Ervin&Priscilla	Jffrsn	30	Schwartz Kenneth&Marta	Wabash	13	Selton Patrick E	Monroe	22
Schwartz Fmy RLT	Monroe	4	Schwartz Lamar UH	French	25	Selton Patrick E	Monroe	22

INDEX OF OWNERS – ADAMS CO., INDIANA

NAME	TWP	SEC	NAME	TWP	SEC	NAME	TWP	SEC
Bieberich Larry&Karlann	Preble	34	Bowers Chas H&Carol	Wshgtn	25	Buchan Daniel&Luanne	SiMry	20
Bieberich Marlene D	Krklnd	10	Bowers Harry RT	Wshgtn	14	Buchan Daniel&Luanne	Union	16
Bieberich Steven L	Krklnd	11	Bowers Harry&Virgena	Wshgtn	26	Buchan Daniel&Luanne	Union	29
Bieberich Wanda M	Krklnd	15	Bowers Timothy E	Wshgtn	25	Buchan Daniel&Luanne	Wshgtn	2
Boyle Bradley D	SiMry	36	Boyer Bradley D	Root	36	Buchan Daniel&Luanne	Wshgtn	12
Boze Robert&Phoebe RLT	SiMry	16	Boze Robert&Phoebe RLT	Wabash	6	Buchan Luanne S	Union	5
Bienz Elgene R	Union	17	Brace David	SiMry	5	Buchan Luanne S	Union	6
Bienz James&Linda	Union	8	Braden Farms Inc	Krklnd	1	Buchan Luanne S	Union	7
Bierbaum Ross&Carol	Hrtfrd	23	Braden Farms Inc	Root	31	Buchan Luanne S	Union	31
Biery Ann etal	Preble	13	Braden Farms Inc	Root	32	Buchan Luanne S	Union	37
Biggs Christine A	Preble	14	Bradmueller Jeffery&Sherril	Root	4	Buchan Luanne S	Wabash	18
Biggs Inc	Root	27	Brand Terence&Connie	Root	22	Buchan Luanne S	Wabash	19
Biggs Inc	Root	29	Brandt Lance M	Jffrsn	5	Buchan Ned A	Union	21
Biggs Indiana Prop LLC	Root	20	Braun Anthony L	Monroe	25	Buchan Prop LLC	Union	31
Biggs Indiana Prop LLC	Root	26	Braun Brandon	Monroe	26	Buchanan Brent A	SiMry	5
Birch Allen	BiCrk	18	Braun Brian L	Root	31	Buchanan Daniel	SiMry	5
Birch Allen	BiCrk	32	Braun Carolyn	SiMry	26	Buchanan Ned	SiMry	5
Birch Irene L	SiMry	13	Braun Carolyn Tr	SiMry	34	Bucher Trent A	Krklnd	36
Birch Kenneth	SiMry	20	Braun Dennis L	Preble	2	Buescher Leo F	Root	28
Birchtree Sub	Wshgtn	14	Braun Dennis&Shirley	Root	5	Buettner Roger L	Jffrsn	13
Bischoff Charles&Beverly	Union	17	Braun Donald&Linda	Preble	28	Bullock Matthew&Becky	Jffrsn	18
Bischoff David D	Union	11	Braun Donald&Linda	Wshgtn	5	Bulmahn Brian&Devyn	Preble	25
Bischoff David D	Union	11	Braun Donald&Linda	Wshgtn	8	Bulmahn Corey	Wshgtn	4
Bischoff David D	Union	11	Braun Duane A	Preble	2	Bulmahn Corey	Wshgtn	9
Bittner Steven&Joyce	Root	29	Braun Duane A	Preble	2	Bulmahn Fmy Farms LLC	Preble	25
Bittner Alice M Tr	Preble	24	Braun Floyd	SiMry	35	Bulmahn Fmy Farms LLC	Preble	31
Bittner Alton	Preble	13	Braun John J Fam Tr	Wshgtn	22	Bulmahn Gerald&Laurna	Preble	25
Bittner Bradley T	SiMry	9	Braun Louis&Martin etal	Root	36	Bulmahn Gerald&Laurna	Root	29
Bittner Frederick Jr	Union	7	Braun Louis&Martin etal	Root	36	Bulmahn Gerald&Laurna	Root	29
Bittner Larry	Root	15	Braun Mark D	Preble	3	Bulmahn Kenneth	Preble	36
Bittner Steven&Joyce	Union	18	Braun Mathew&Ashley	Preble	25	Bulmahn Kenneth	Preble	36
Bittner Thomas D	BiCrk	8	Braun Robert	Union	31	Bulmahn Larry&Colleen	Preble	25
Bixler Fred L	Jffrsn	19	Braun Roger&Elonora	Krklnd	11	Bulmahn Mark A	Krklnd	11
Bixler Frederick	Hrtfrd	14	Braun Roger&Elonora	SiMry	17	Bulmahn Mark A	Krklnd	11
Bixler Janet K	BiCrk							

Sales - Parts - Service

Brock Grain Bins
Grain Handling Equipment



JOHN DEERE

troxelequipment.com
email: mail@troxelequipment.com

5068 East 100 North
Bluffton, IN 46714
260.565.3659

4777 W. 500 N.
Huntington, IN 46750
260.356.7958

983 N. St. Rd. 13
Wabash, IN 46992
260.563.1149

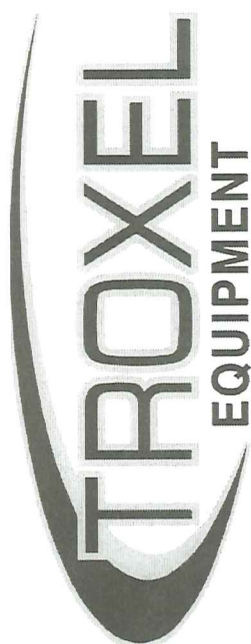

"Your Solutions Dealer"

Serving the Farmers of Adams, Wells
and Surrounding Counties
Since 1990

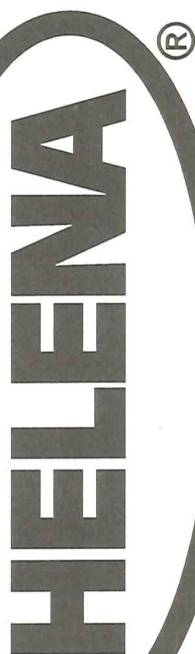

People... Products... Knowledge...

Berne - 589-3867
Craigville - 565-3196
Markle - 758-2128
Pennville - 731-8755

TABLE OF CONTENTS
WELLS COUNTY

Adams County.....	1
Classified Business Directory.....	2-3
Copyright.....	29
County Highway Map.....	48-49
Diagram of Townships.....	80
Index of Owners.....	70-80
Table of Land Measurement.....	27

CITY STREET MAPS

Bluffton.....	51
Ossian.....	50

TOWNSHIP MAPS

Chester.....	52-53
Harrison.....	54-55
Jackson.....	56-57
Jefferson.....	58-59
Lancaster.....	60-61
Liberty.....	62-63
Nottingham.....	64-65
Rock Creek.....	66-67
Union.....	68-69

Welcome to



BROTHERS, INC.



Auctioneers

Established 1925

EllenbergerBros.com

Professional Services Include:

- Sale of Farm Real Estate at Auction
- Farm Equipment Auctions
- Estate Auctions including Special Collections such as: Guns, Coins, Sporting, Antique Glassware, Furniture & more!



Bluffton, IN 260.824.2426 • Fort Wayne, IN 260.747.3189 • #AC31200014 • 800.373.6363

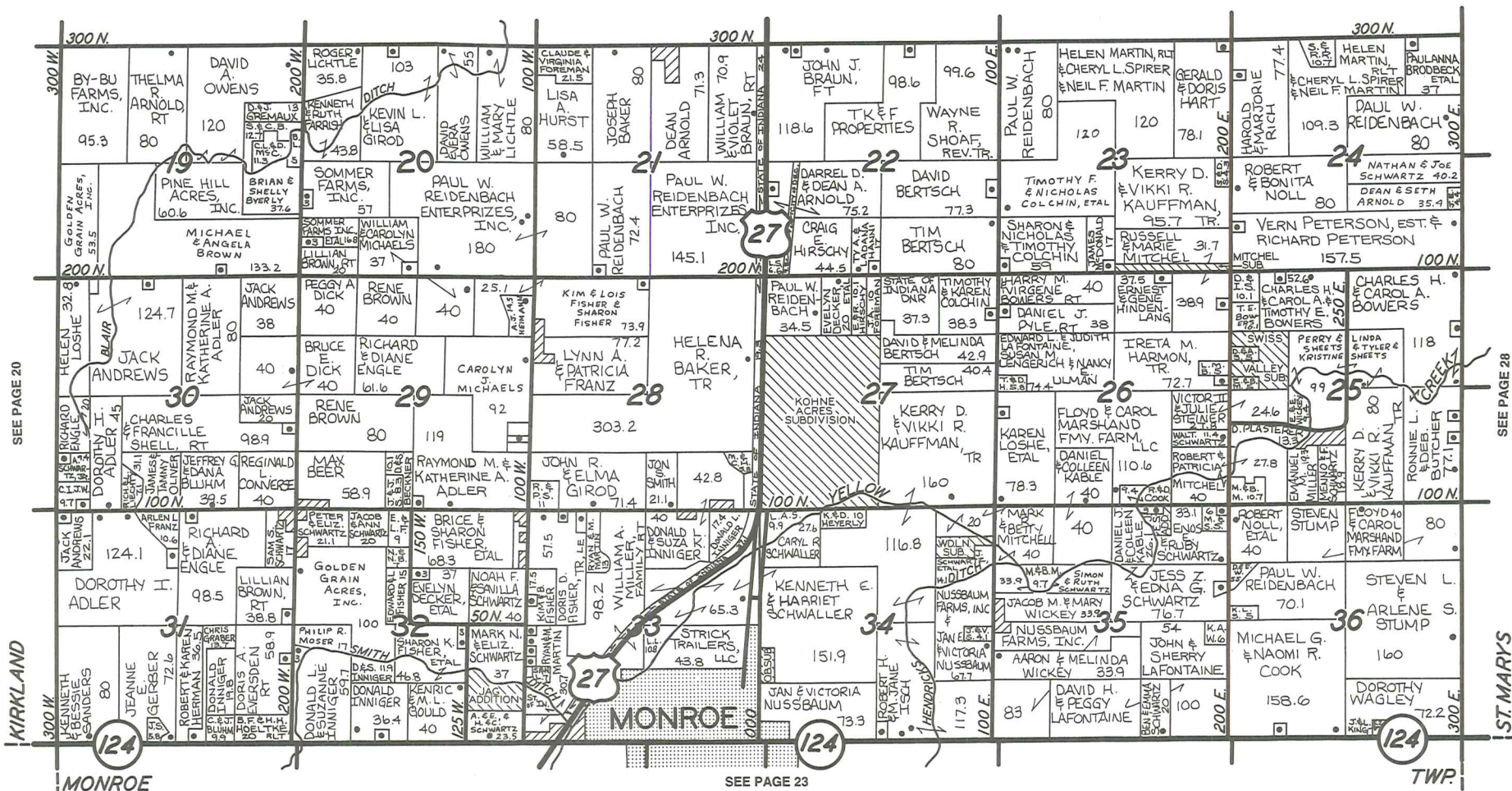

HEARTLAND AUCTION REALTY, INC.

(260) 724-3499

Ron King
Auctioneer/Principal Broker
227 S. 2nd Street • Decatur, IN 46733
Fax (260) 724-3541
www.heartlandauctionrealty.com

ACCU Adams County CREDIT UNION

260 692-6100

202 N. Studebaker Street / PO Box 98 / Monroe, IN 46772
Fax 260 692-1428



Bank of Geneva

A Tradition of Community Banking™

Service Safe Secure

www.bankofgeneva.com

Geneva
260-368-7288

Berne
260-589-3525

Monroe
260-692-6125

Portland
260-726-8810

Decatur
260-724-1814 **FDIC**

WABASH TOWNSHIP 25 N. RANGE 14 E.

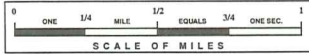

SEE PAGE 22

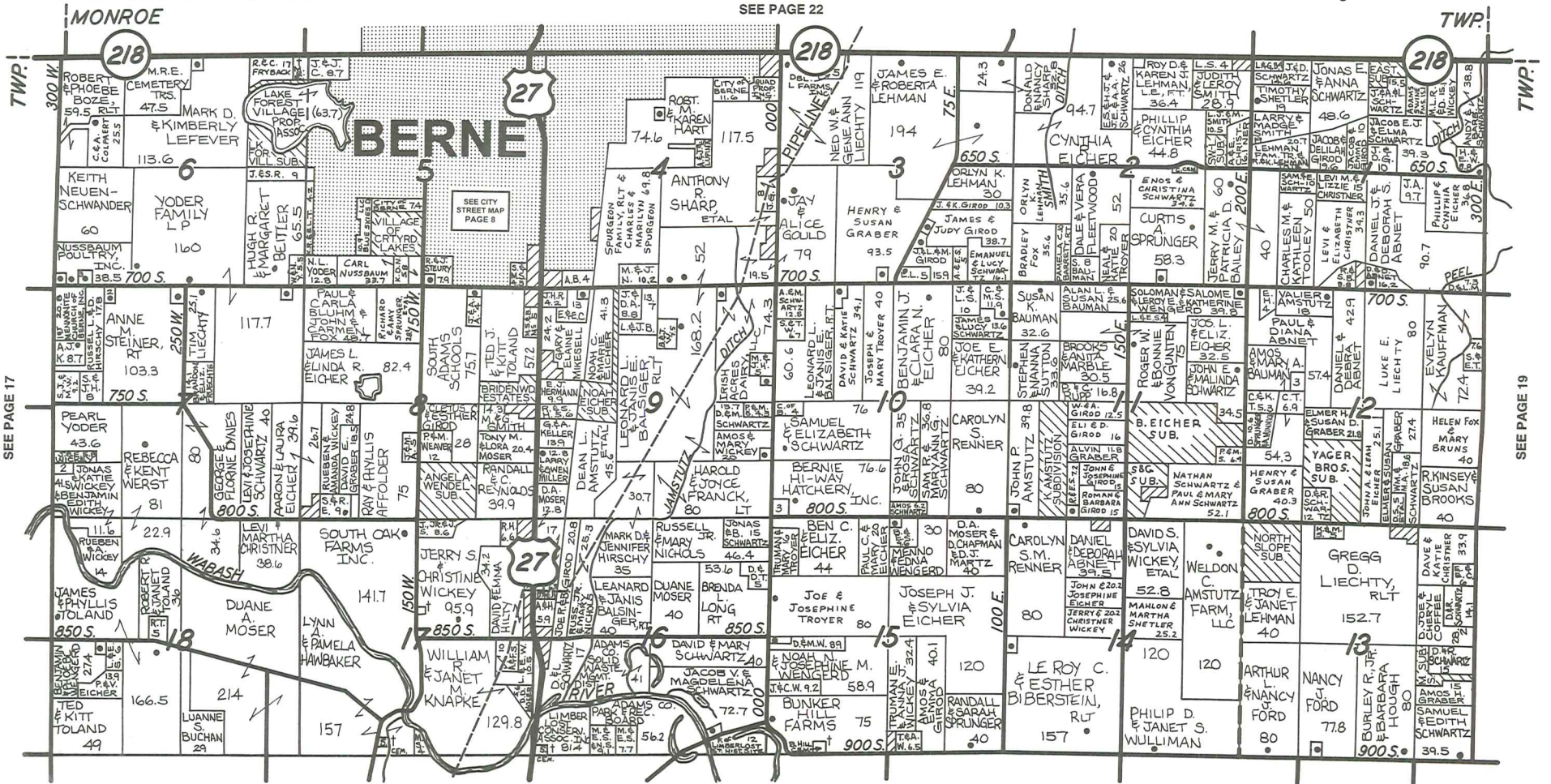

BKM Real Estate

Serving Wells, Adams, and Surrounding Counties

Call BKM Real Estate for a FREE Market Analysis of your home
Toll Free: 1-800-953-6359
www.bkmrealestate.com

BLUFFTON OFFICE: 1085 North Main St. 824-3982
OSSIAN OFFICE: 116 South Jefferson St. 622-1000

Residential • Commercial • Farms & Lots

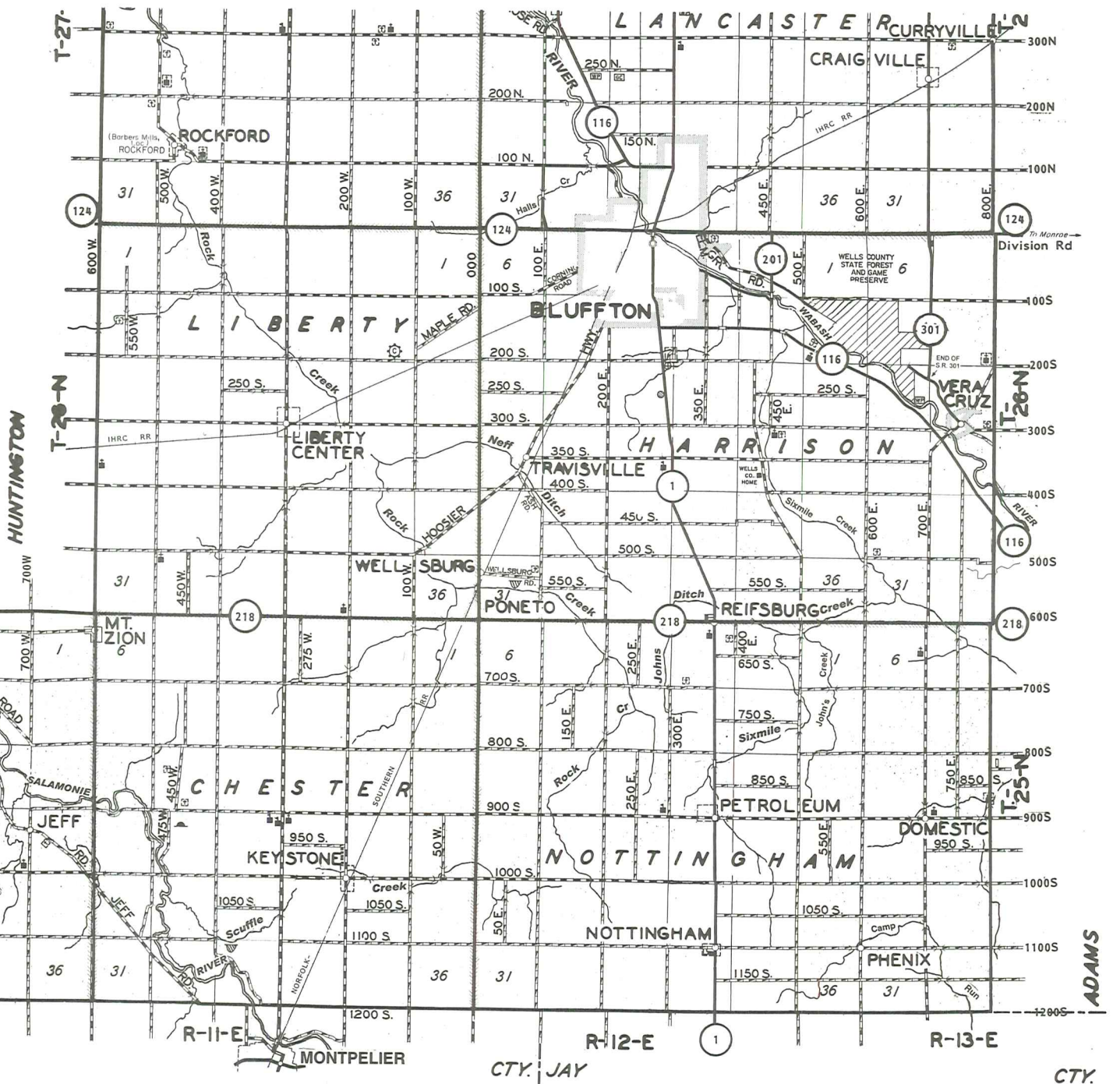

**THE ONLY
NUMBERS
YOU NEED
TO KNOW!**

**(260) 824-8500 or
(260) 565-4500**

**OSWALT
REALTY**

2035 Commerce Drive,
Suite 201, Bluffton, IN 46714
Tour our listings at
www.oswaltrealty.com
Click Virtual Tour

TOWNSHIP PAGE

Chester	52-53
Harrison	54-55
Jackson	56-57
Jefferson	58-59
Lancaster	60-61
Liberty	62-63
Nottingham	64-65
Rock Creek	66-67
Union	68-69



HEARTLAND
AUCTION REALTY, INC.

(260) 724-3499

Ron King
Auctioneer/Principal Broker
227 S. 2nd Street • Decatur, IN 46733
Fax (260) 724-3541
www.heartlandauctionrealty.com

MLS
Miller Land Surveying

Miller Land Surveying, Inc.

Boundary Surveys | Commercial Surveys | Topographic Surveys
Land Planning | Construction Layout | GPS Surveying

260-692-6166 221 Tower Drive ~ P.O. Box 34 ~ Monroe, Indiana 46772 ~ Fax 260-692-6242

**WELLS COUNTY
HIGHWAY MAP**

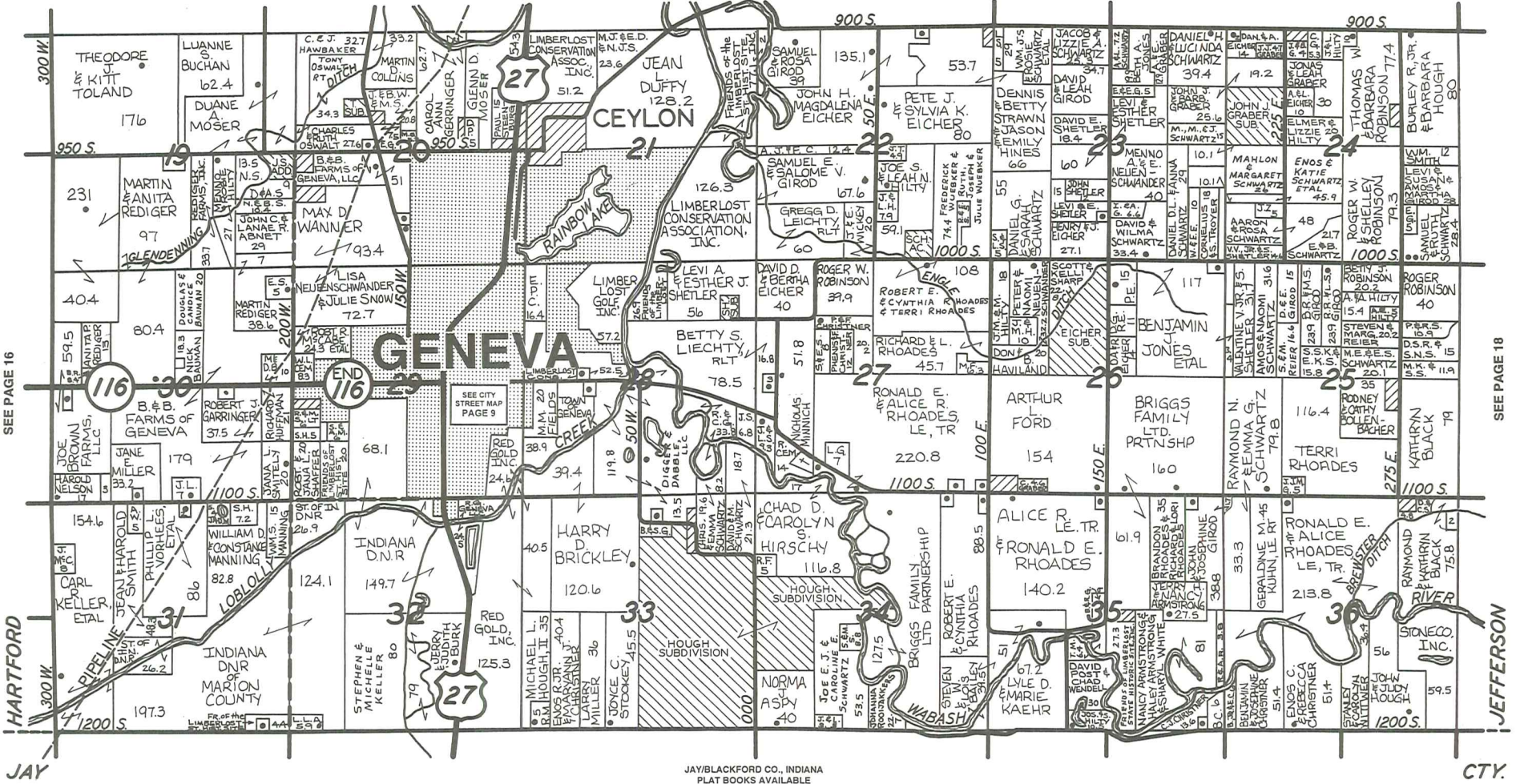
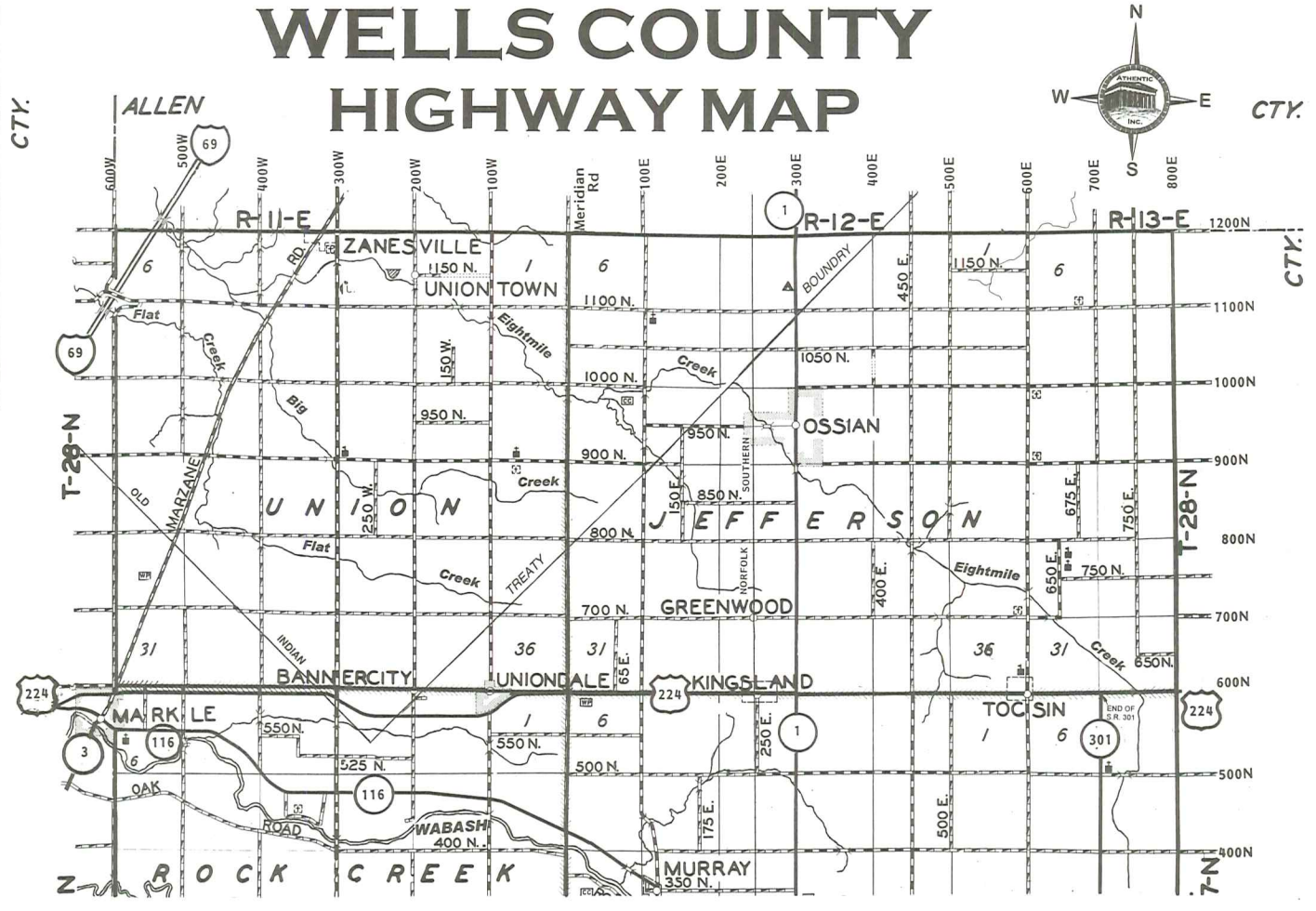

JAY/BLACKFORD CO., INDIANA
PLAT BOOKS AVAILABLE

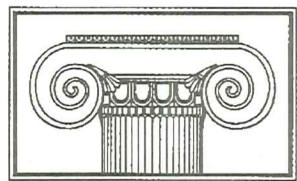

**TRI-COUNTY
LAND TITLE INC.**

Issuing Title Insurance in Adams, Jay & Wells Counties
Insured Closings

360 W. Main Street • Berne, Indiana 46711-1436
Telephone (260) 589-3139 • Toll Free 1-888-656-3139 • Facsimile (260) 589-3130
e-mail: titleco@tricityland.com

UNION TOWNSHIP 28 N. RANGE 15 E.

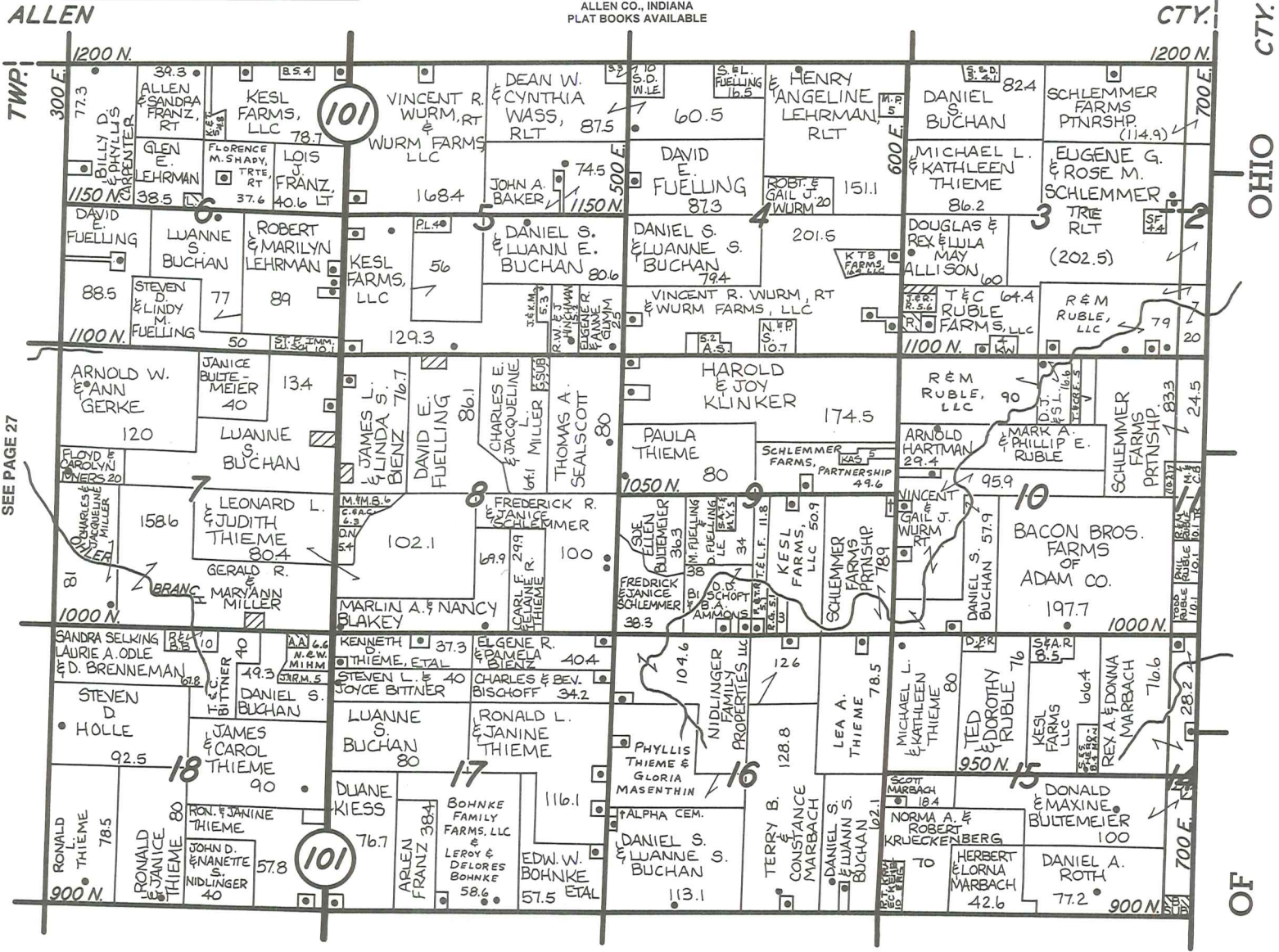
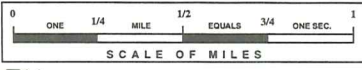

Hanlin Real Estate Service

John E. Hanlin

Tammy Hanlin

Certified Residential Appraiser, Broker & Auctioneer

Certified General Appraiser, Real Estate Broker & Auctioneer

260-731-8725
9089 W. Balbec Road
Pennsville, IN 47369
Fax: (260) 731-8373

www.hanlinre.com

OSSIAN

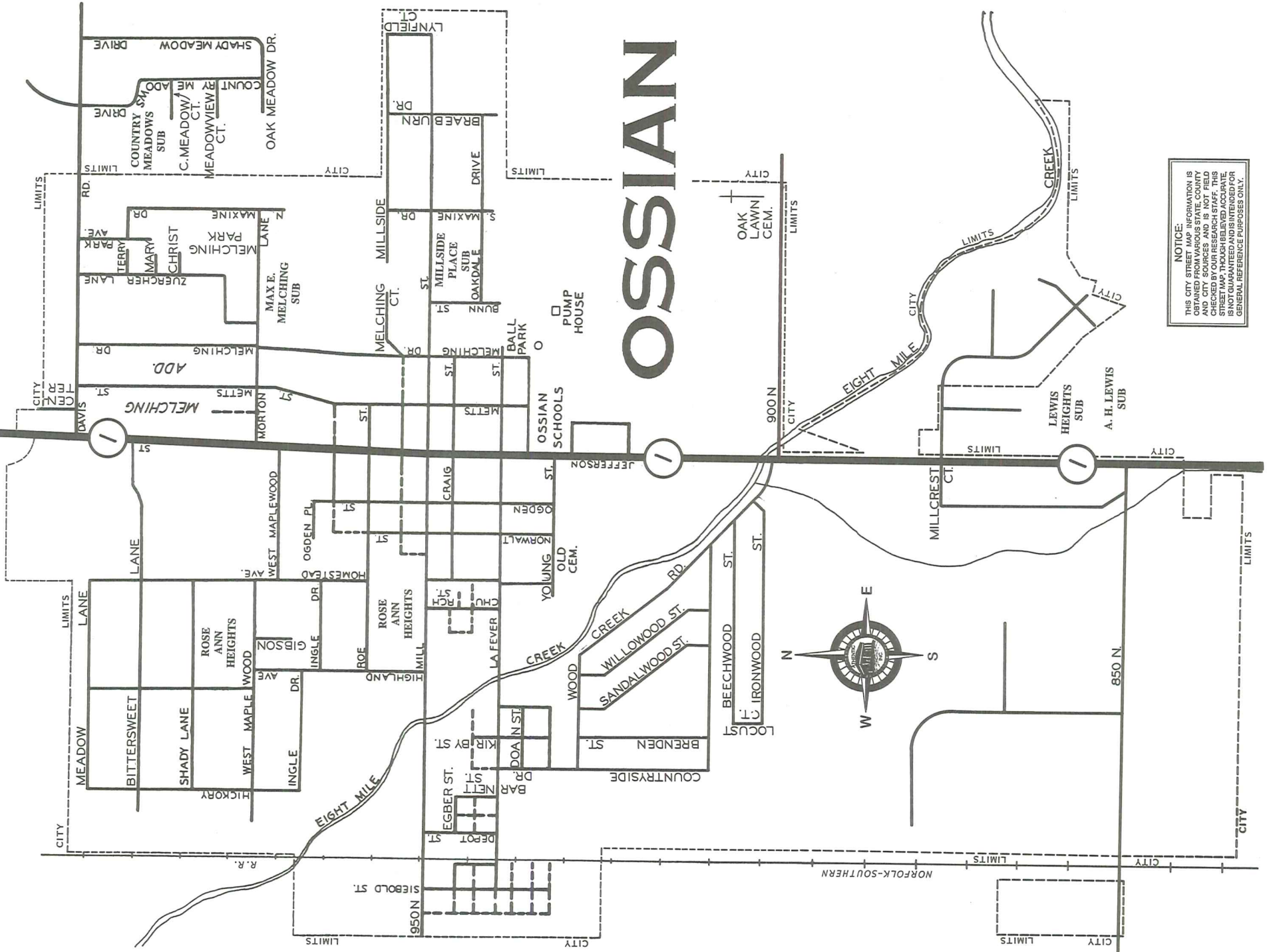

NOTICE:
THIS CITY STREET MAP INFORMATION IS
BASED ON THE MOST RECENT AERIAL
PHOTOGRAPHS AND CITY SOURCES AND IS NOT FIELD
CHECKED BY OUR RESEARCH STAFF. THIS
STREET MAP THROUGHOUT BEING ACCURATE
FOR GENERAL REFERENCE PURPOSES ONLY.



ST. MARYS TOWNSHIP 27 N. RANGE 15 E.

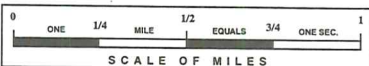
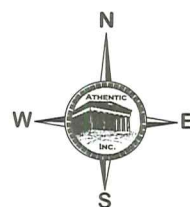

NOTICE
The contents of this plat book are protected by the copyright. No part of this plat book may be reproduced, stored in a retrieval system, transmitted in any form or by any means, or otherwise circulated in any form, binding or cover, other than the form, binding and cover in which it was published, without the prior written permission from Athentic, Inc. Violators will be subject to prosecution to the full extent of the law. However limited licenses or permission may be available by contacting our offices in LaPorte, Indiana.

ATHENTIC, INC. • 702 Ohio Street • P.O. Box 1663 • LaPorte, Indiana 46350 • 219/362-8508

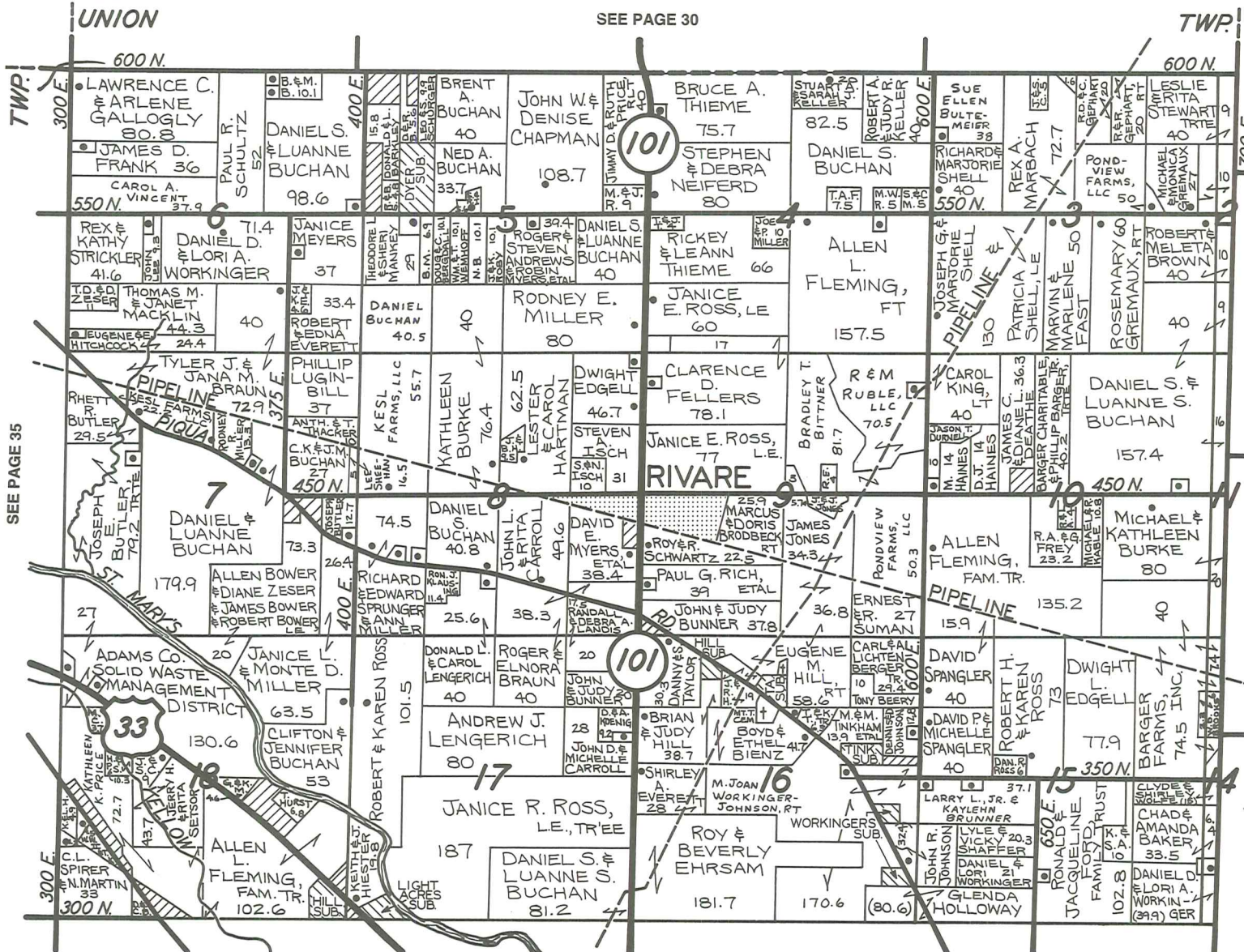

TWP. UNION OHIO CTY. OF

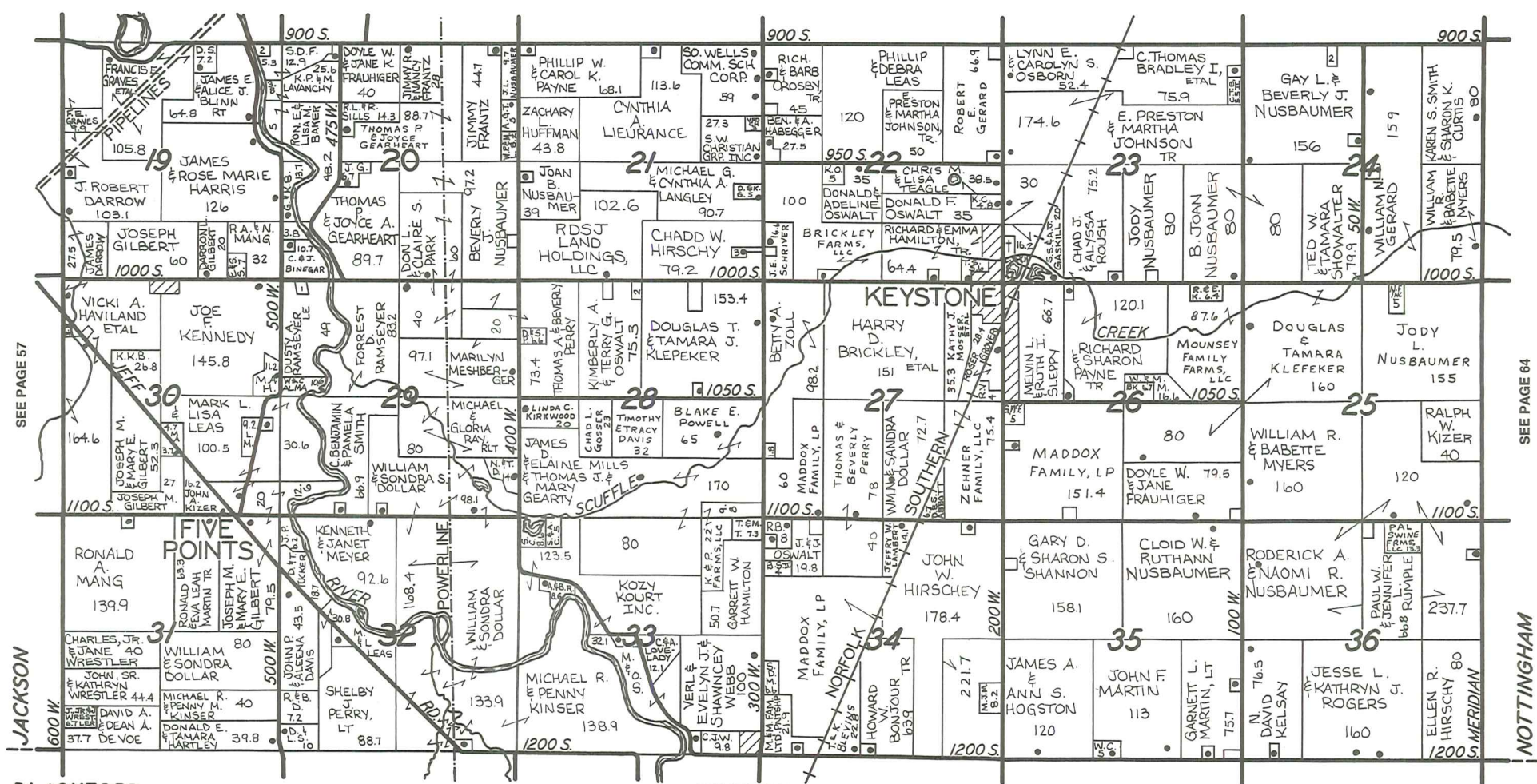

JACKSON BLACKFORD

JAY/BLACKFORD CO., INDIANA PLAT BOOKS AVAILABLE

NOTTINGHAM CTY.

THE ONLY NUMBERS YOU NEED TO KNOW!

(260) 824-8500 or (260) 565-4500

OSWALT REALTY

2035 Commerce Drive, Suite 201, Bluffton, IN 46714

Tour our listings at www.oswaltrealty.com - Click Virtual Tour

APPRAISAL SERVICE CROP INSURANCE

260.824.5083
260.307.6195
fax 260.824.0733
email: kent@sprungerappraisals.com

CHESTER TOWNSHIP 25 N. RANGE 11 E.

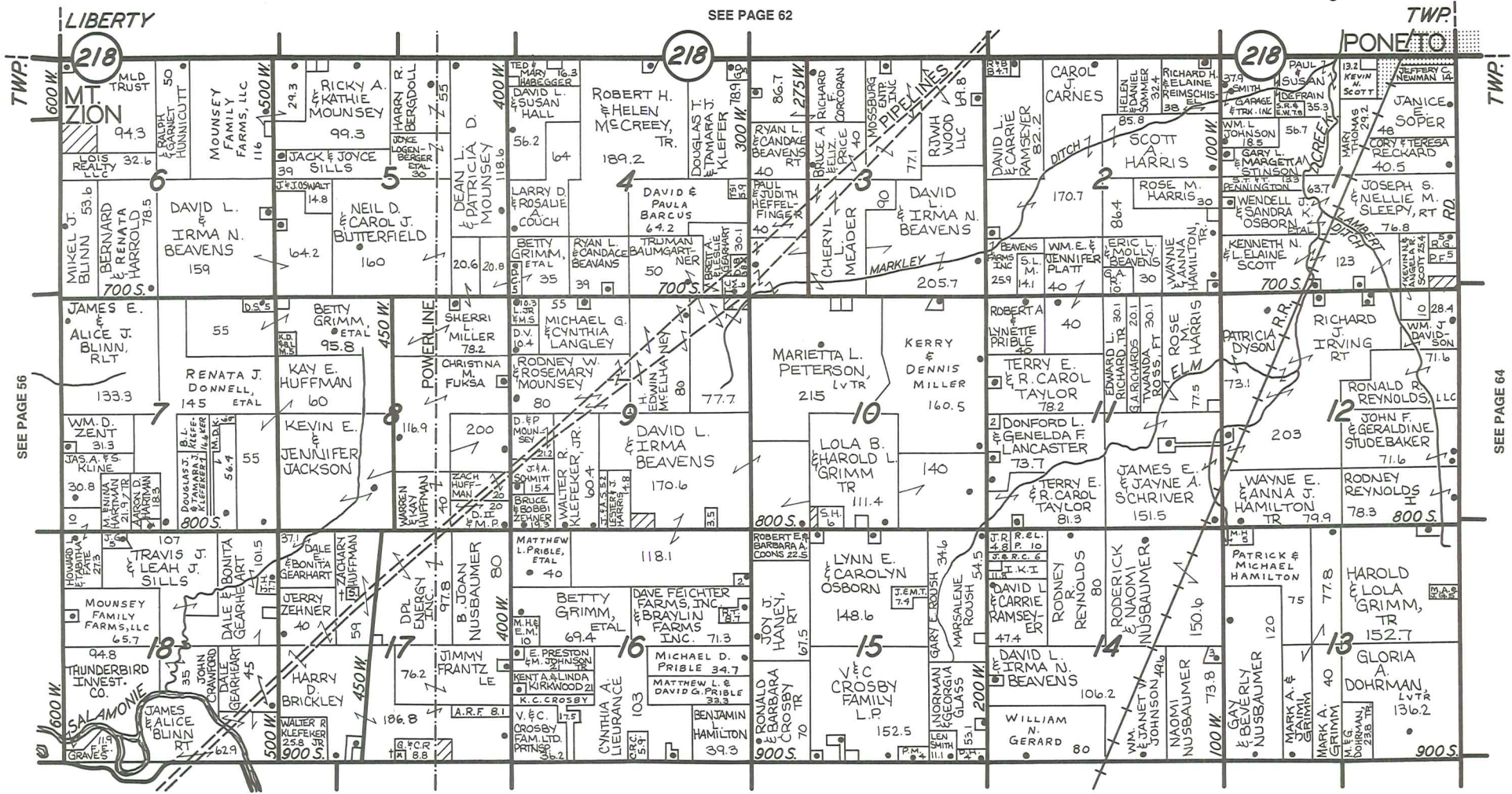
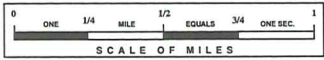

CORRECTIONS
Athentic, Inc. offers the most complete land ownership maps for your county. Our research staff strives to search out the most up-to-date property ownership information on sites over five acres. However, error can occur; by our research staff and/or in the Court House records. If you are aware of an error, omission, deletion, etc. which has occurred in the county plat book, please let us know. For land owner corrections, please include the following: Township number, Range number, old owner and new owner names, acreage and county name. Write or call with this information to our Research Department.
ATHENTIC, INC. • 702 Ohio Street • LaPorte, Indiana 46350 • 219/362-8508 • www.athenticinc.com

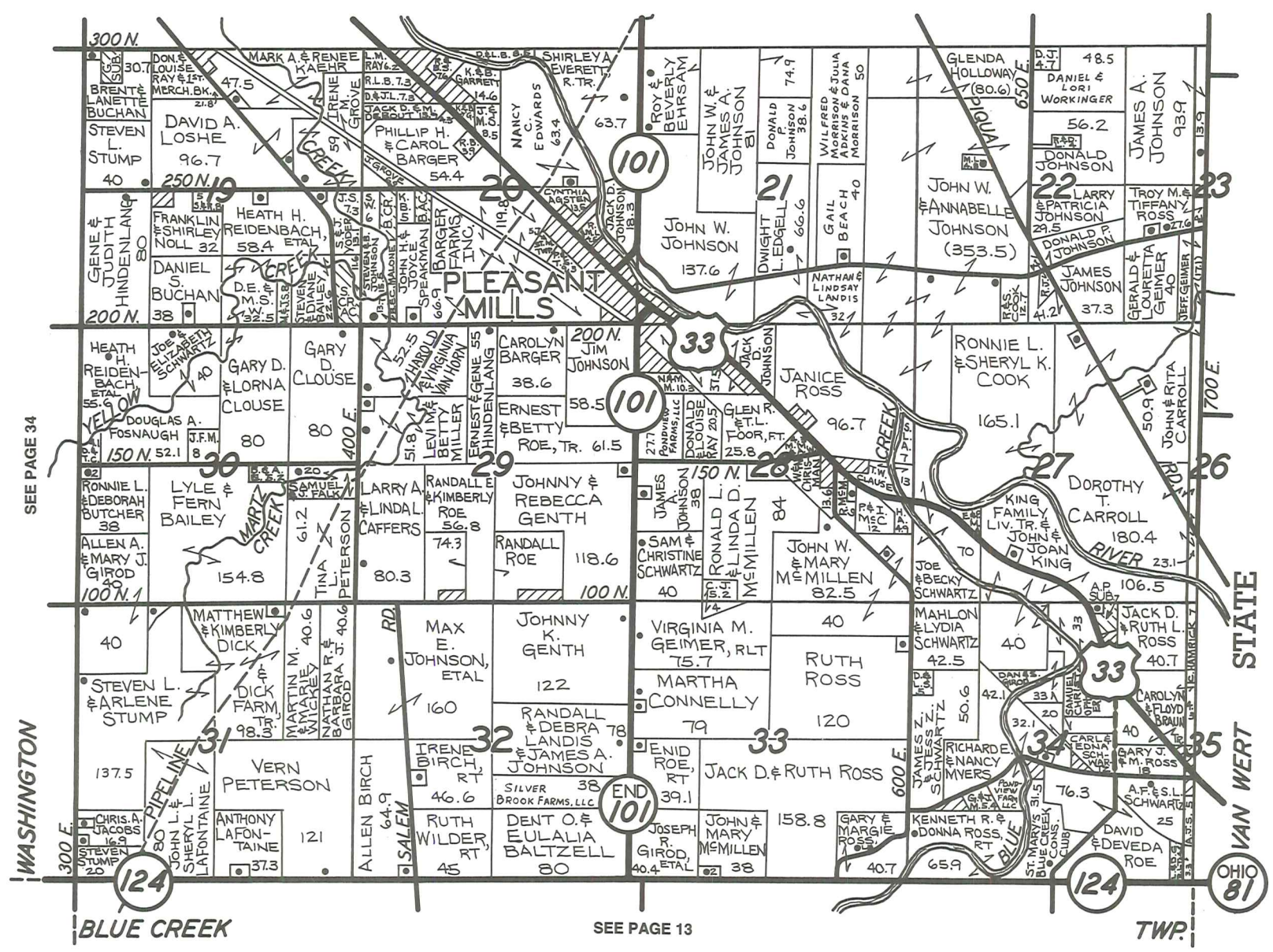

DAVE MYERS'
Town & Country
Auctioneers/Realtors
Decatur, IN

"Your Hometown Auctioneers & Realtors"
260-724-8899
816 W. Monroe Street
Decatur, IN 46733



Knechtelberg

AUCTION & REALTY

Serving the Area Since 1977

1.877.591.8756 or 260.724.7402
1030 S. 13th Street • Decatur, IN 46733
Fax 260.724.3898

kiauction.com



HARRISON

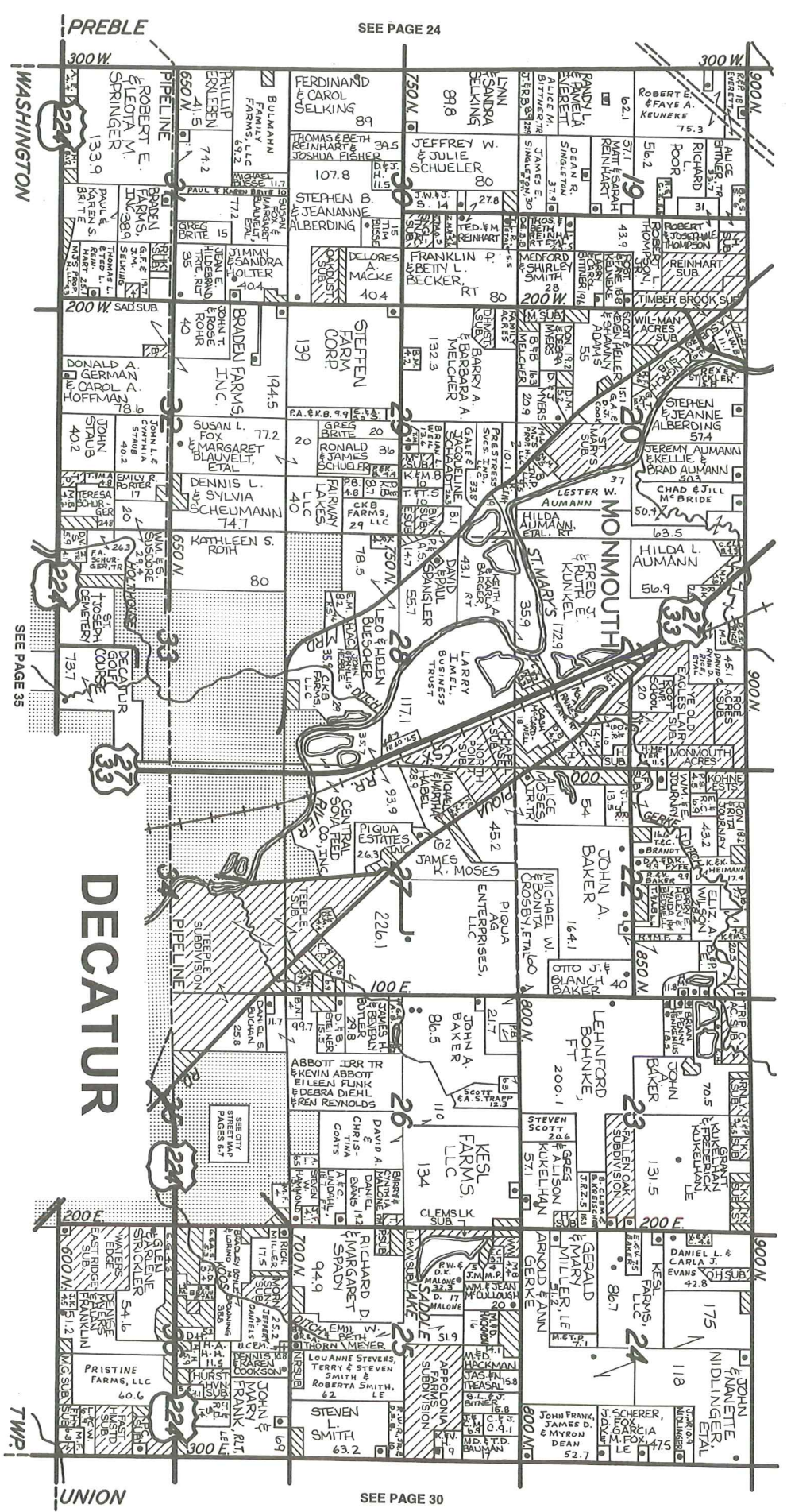
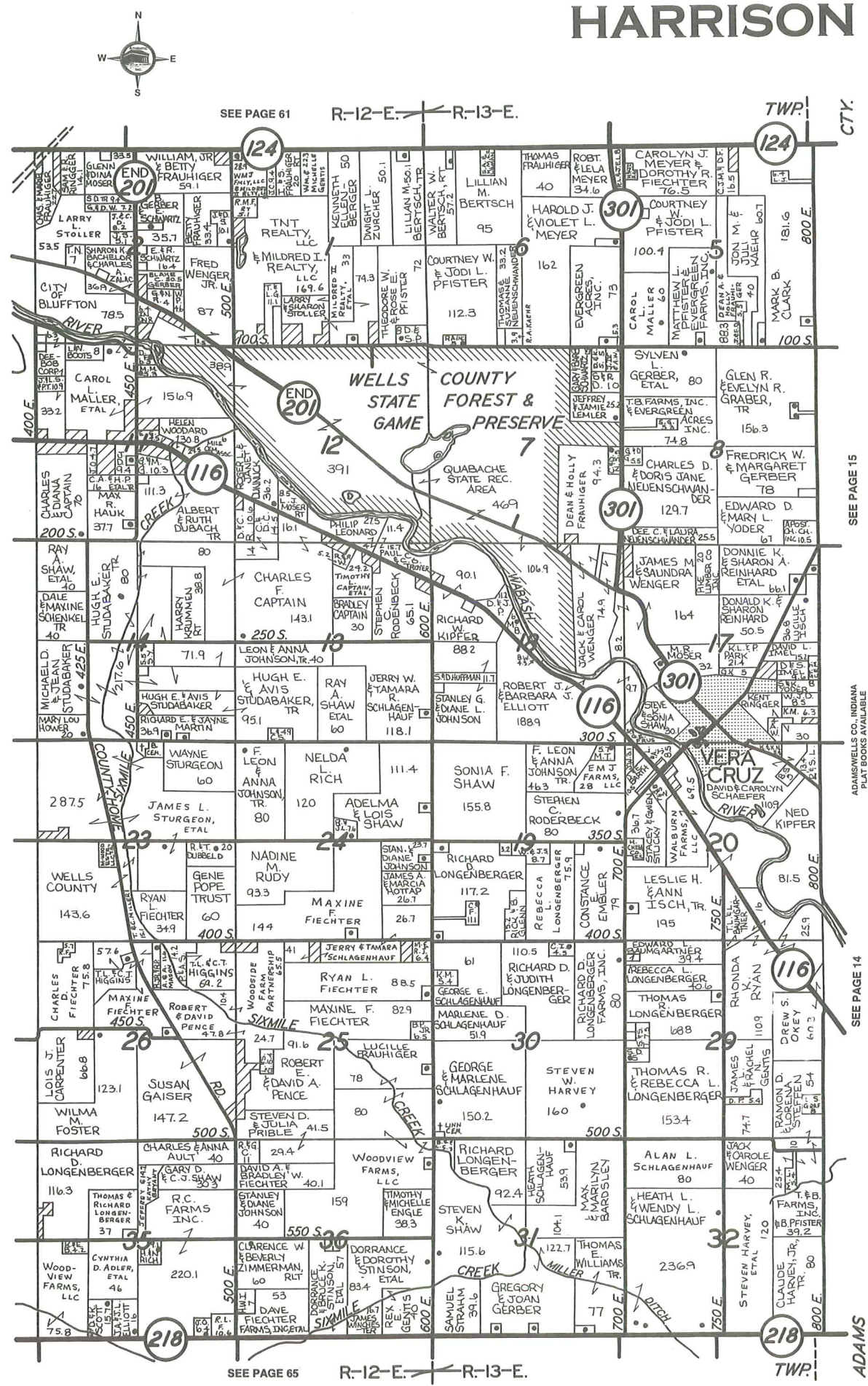

SCHURGER LAND TITLE COMPANY

A Division of The Schurger Abstract Company Established 1883

Agents for:
Conestoga Title Insurance
119 South Second Street • Decatur, IN 46733
(260) 724-4408
e-mail: tcschur@csmbqmail.com
Mail Address:
P.O. Box 190
Decatur, IN 46733-0190
Telecopier: (260) 724-4446

DAVE MYERS' Town & Country Auctioneers/Realtors

"Your Hometown Auctioneers & Realtors"
260-724-8899
816 W. Monroe Street
Decatur, IN 46733



Professional Farm Management • Real Estate Sales & Acquisitions
Real Estate Appraisals • Real Estate Auctions
Consulting & Analysis
Local Representative Serving Your Area:
Rick Johnoz
Bluffton, IN • 260.824.3130 • rickj@halderman.com

HALDERMAN REAL ESTATE SERVICES
FARM MANAGEMENT
800.424.2324 | www.halderman.com

TOWNSHIP 28 N.
RANGE 12-13 E.

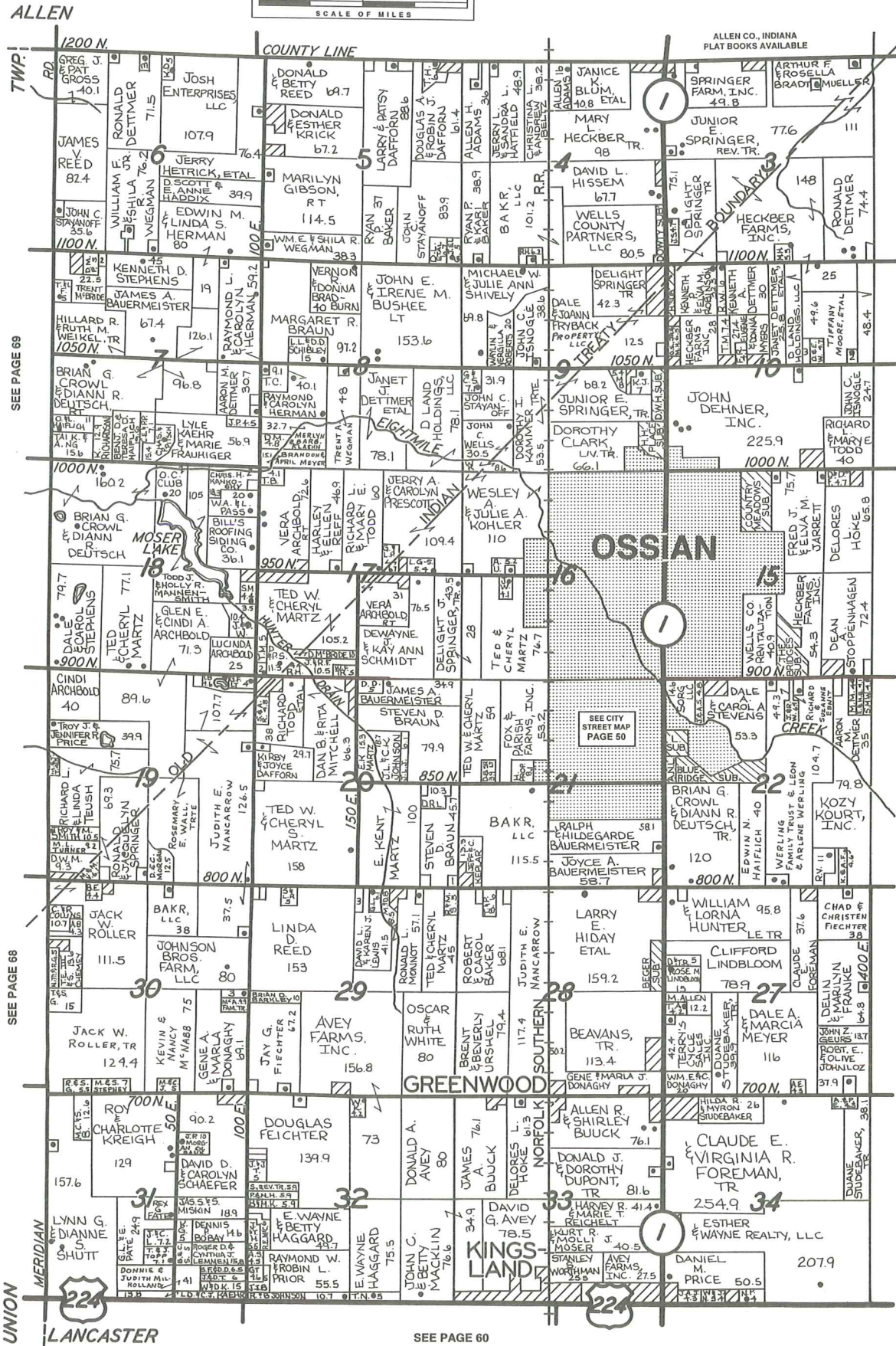

1103 S. Main Street • Bluffton, IN 46714
Jody Holloway • Rudy Frauhiger • Isaac Stoller

HOLLOWAY
AUCTION COMPANY, INC.
(260) 824-5060

www.HollowayAuction.com

SEE PAGE 15

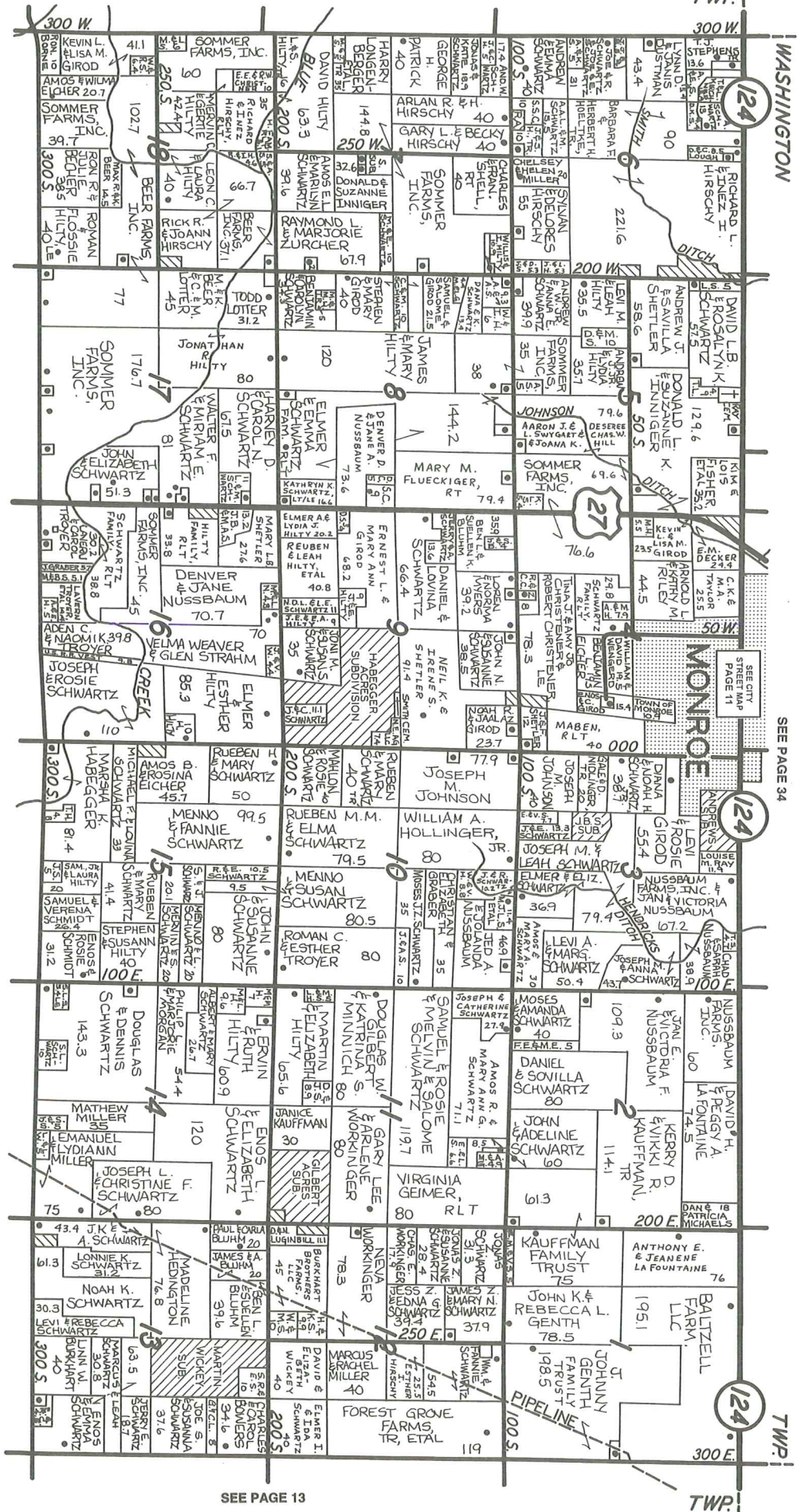

TOWNSHIP 26 N. RANGE 14 E.

MONROE

LEHMAN FEED MILL, INC.



Feed • Grain Buying • Fertilizer • Seed Cleaning
(260) 589-2451

5111 S 000 Rd. • Berne, Indiana 46711 • Fax (260) 589-3156



JEFFERSON

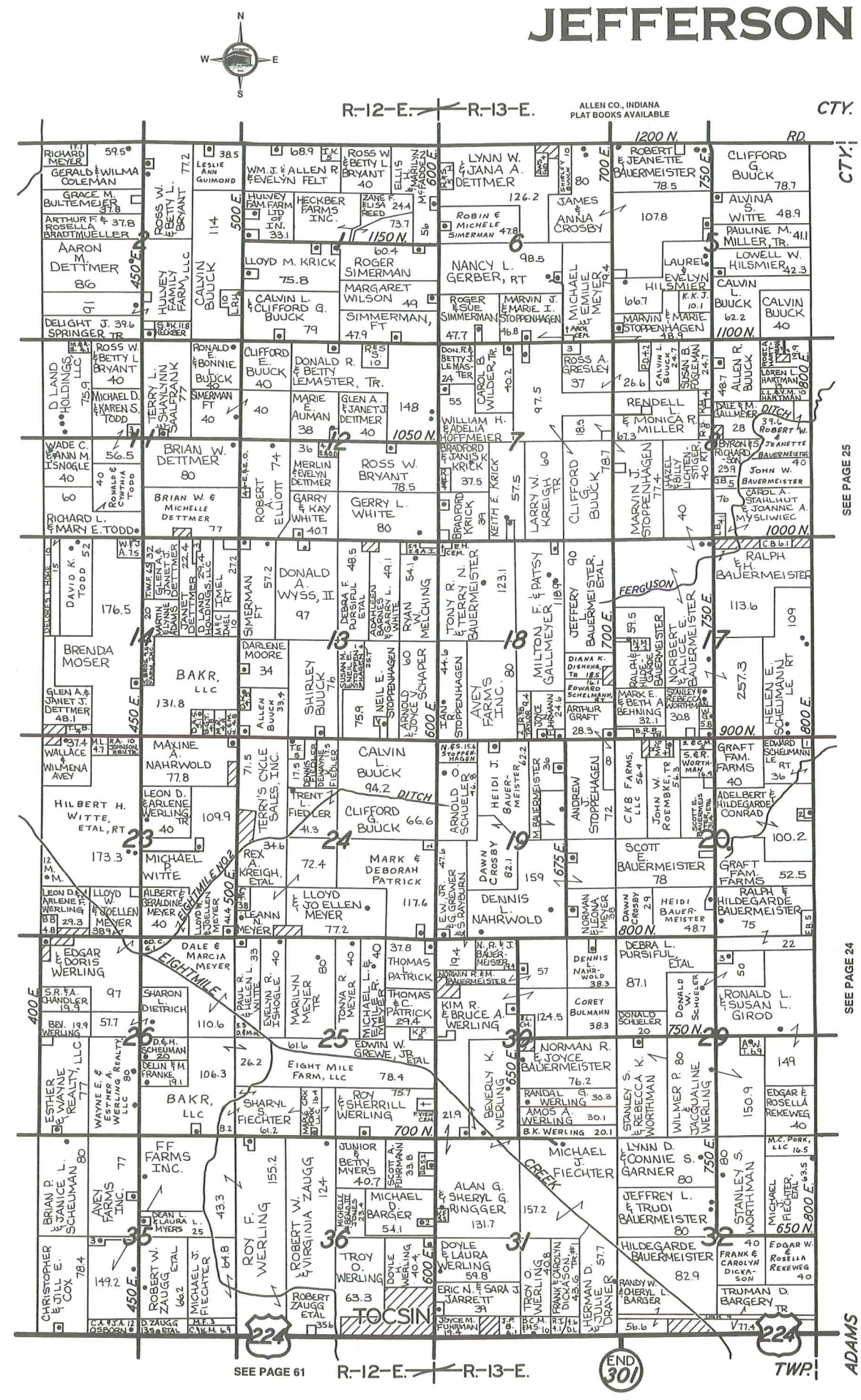
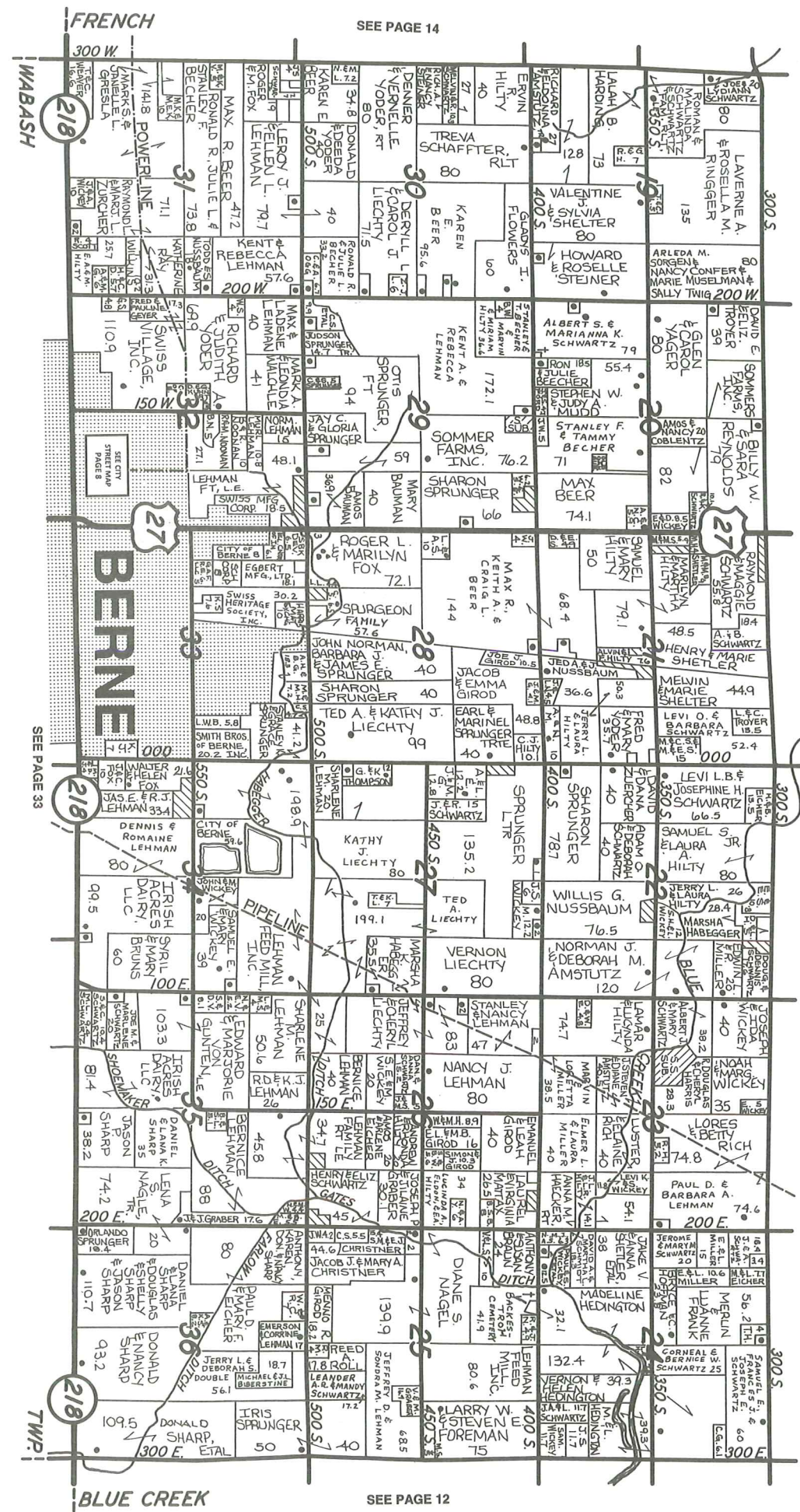

HARVEST FARM MANAGEMENT, INC.
 Managing Agricultural Real Estate for Inheritors, Investors, Trusts and Corporations
 11475 Road 144 • Paulding, OH 45879
 David Nee, Farm Manager - (419) 399-2456
 Land Management • Land Sales & Acquisitions • Land Consulting

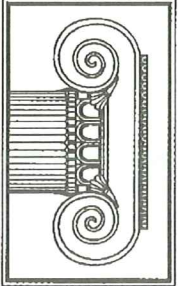

TRI-COUNTY LAND TITLE INC.

Issuing Title Insurance in Adams, Jay & Wells Counties
 Insured Closings

360 W. Main Street • Berne, Indiana 46711-1436
 Telephone (260) 589-3139 • Toll Free 1-888-656-3139 • Facsimile (260) 589-3130
 e-mail: titleco@tricountyland.com

United REMC

A Touchstone Energy® Cooperative

The power of human connections

260-758-3155
1-800-542-6339
P.O. Box 605 • Martle, Indiana 46770
Fax 260-758-3157
www.unitedremc.com

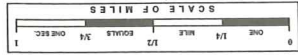
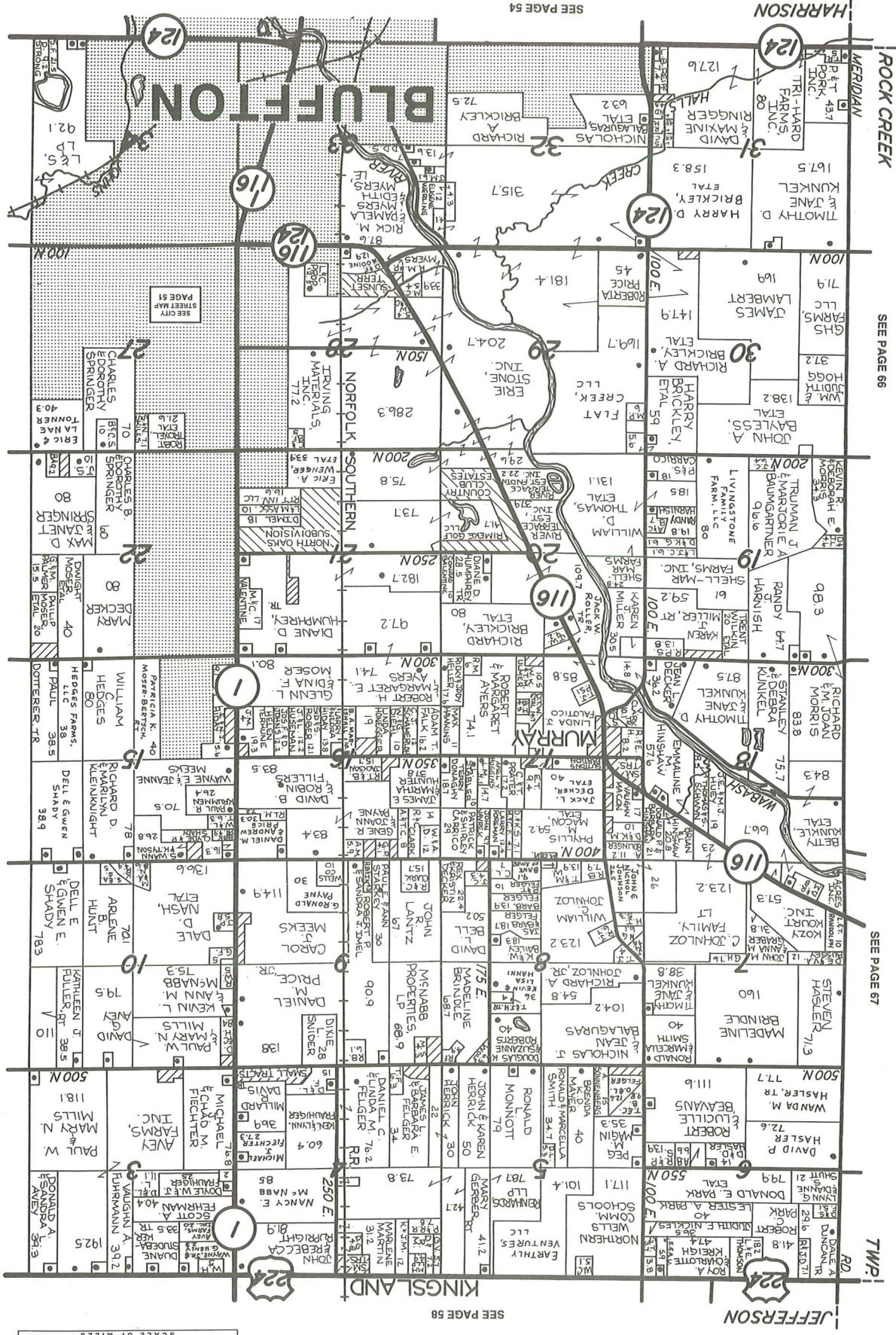

KIRKLAND

TOWNSHIP 27 N. RANGE 13 E.

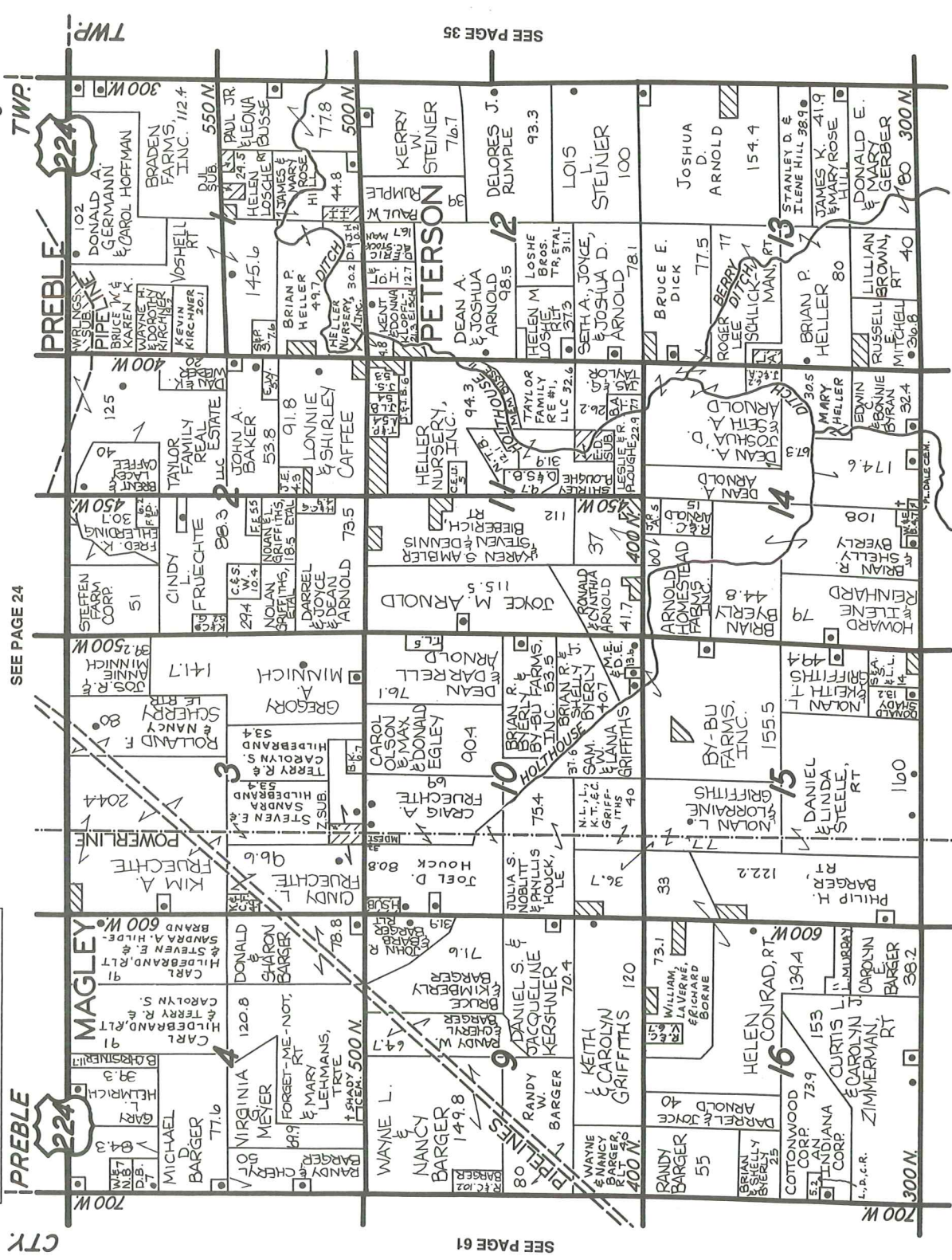

"Your Hometown Auctioneers & Realtors"
260-724-8899

816 W. Monroe Street
Decatur, IN 46733

DAVE MYERS'
Town & Country
Auctioneers/Realtors
Decatur, IN



In Business Since 1945 • Family Owned and Operated



812 East Tillman Rd.
Fort Wayne, IN 46816
(260) 447-4311

wiegmannauctioneers.com

Farm • Estates
Real Estate
Lake Properties
Commercial Property
Farm Machinery
Personal Property
Appraisals

HARVEST FARM MANAGEMENT, INC.

Managing Agricultural Real Estate for Inheritors, Investors, Trusts and Corporations

11475 Road 144 • Paulding, OH 45879

David Nice, Farm Manager - (419) 399-2456

Land Management • Land Sales & Acquisitions • Land Consulting

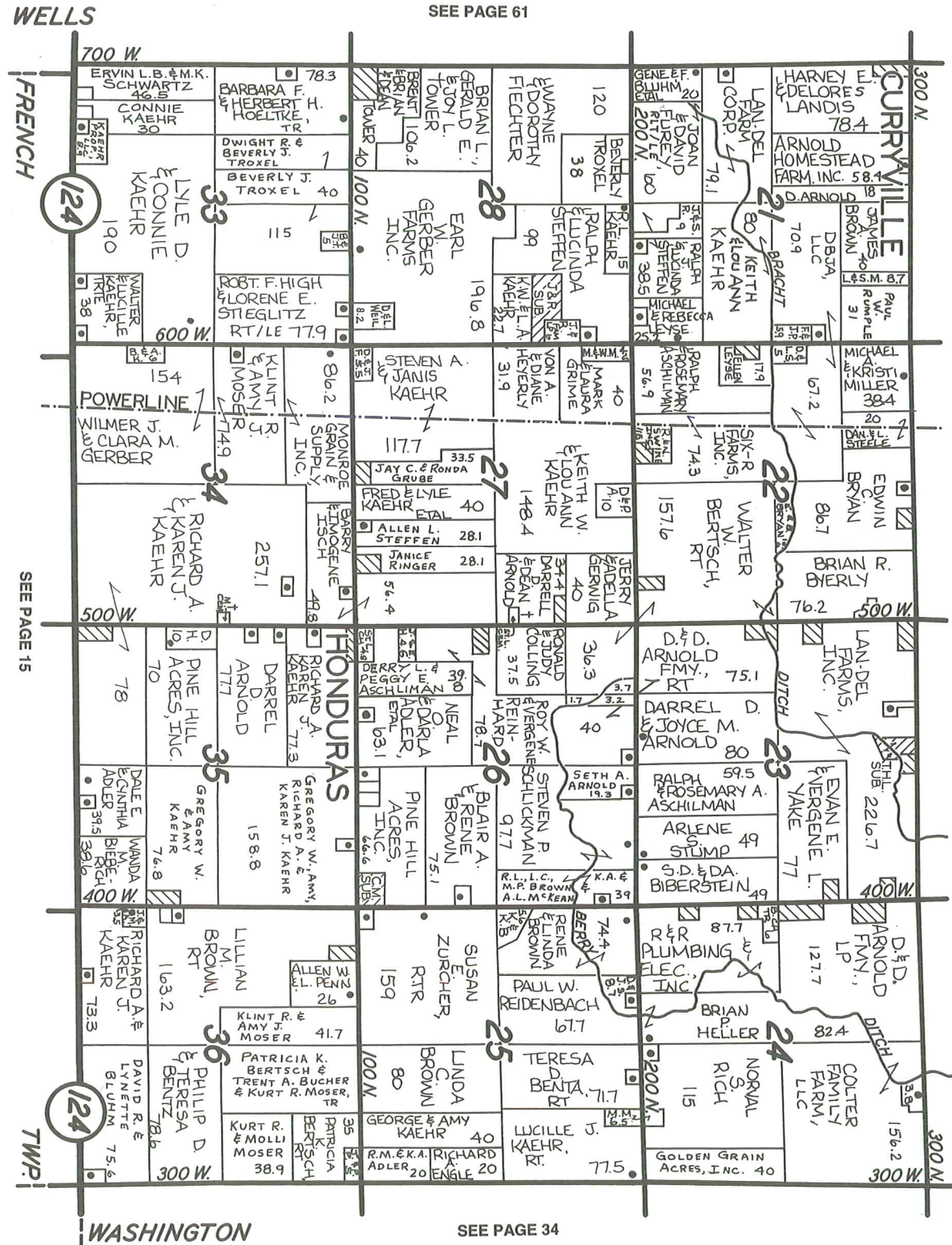

WELLS

SEE PAGE 61

SEE PAGE 15

SEE PAGE 34

SEE PAGE 15

FRENCH

124

124

124

124

124

700 W.

600 W.

500 W.

400 W.

300 W.

200 W.

100 W.

0 W.

100 N.

200 N.

300 N.

400 N.

500 N.

600 N.

700 N.

800 N.

900 N.

1000 N.

1100 N.

1200 N.

1300 N.

1400 N.

1500 N.

1600 N.

1700 N.

1800 N.

1900 N.

2000 N.

2100 N.

2200 N.

2300 N.

2400 N.

2500 N.

2600 N.

2700 N.

2800 N.

2900 N.

3000 N.

3100 N.

3200 N.

3300 N.

3400 N.

3500 N.

3600 N.

3700 N.

3800 N.

3900 N.

4000 N.

4100 N.

4200 N.

4300 N.

4400 N.

4500 N.

4600 N.

4700 N.

4800 N.

4900 N.

5000 N.

5100 N.

5200 N.

5300 N.

5400 N.

5500 N.

5600 N.

5700 N.

5800 N.

5900 N.

6000 N.

6100 N.

6200 N.

6300 N.

6400 N.

6500 N.

6600 N.

6700 N.

6800 N.

6900 N.

7000 N.

7100 N.

7200 N.

7300 N.

7400 N.

7500 N.

7600 N.

7700 N.

7800 N.

7900 N.

8000 N.

8100 N.

8200 N.

8300 N.

8400 N.

8500 N.

8600 N.

8700 N.

8800 N.

8900 N.

9000 N.

9100 N.

9200 N.

9300 N.

9400 N.

9500 N.

9600 N.

9700 N.

9800 N.

9900 N.

10000 N.

10100 N.

10200 N.

10300 N.

10400 N.

10500 N.

10600 N.

10700 N.

10800 N.

10900 N.

11000 N.

11100 N.

11200 N.

11300 N.

11400 N.

11500 N.

11600 N.

11700 N.

11800 N.

11900 N.

12000 N.

12100 N.

12200 N.

12300 N.

12400 N.

12500 N.

12600 N.

12700 N.

12800 N.

12900 N.

13000 N.

13100 N.

13200 N.

13300 N.

13400 N.

13500 N.

13600 N.

13700 N.

13800 N.

13900 N.

14000 N.

14100 N.

14200 N.

14300 N.

14400 N.

14500 N.

14600 N.

14700 N.

14800 N.

14900 N.

15000 N.

15100 N.

15200 N.

15300 N.

15400 N.

15500 N.

15600 N.

15700 N.

15800 N.

15900 N.

16000 N.

16100 N.

16200 N.

16300 N.

16400 N.

16500 N.

16600 N.

16700 N.

16800 N.

16900 N.

17000 N.

17100 N.

17200 N.

17300 N.

17400 N.

17500 N.

17600 N.

17700 N.

17800 N.

17900 N.

18000 N.

18100 N.

18200 N.

18300 N.

18400 N.

18500 N.

18600 N.

18700 N.

18800 N.

18900 N.

19000 N.

19100 N.

19200 N.

19300 N.

19400 N.

19500 N.

19600 N.

19700 N.

19800 N.

19900 N.

20000 N.

20100 N.

20200 N.

20300 N.

20400 N.

20500 N.

20600 N.

20700 N.

20800 N.

20900 N.

21000 N.

21100 N.

21200 N.

21300 N.

21400 N.

21500 N.

21600 N.

21700 N.

21800 N.

21900 N.

22000 N.

22100 N.

22200 N.

22300 N.

22400 N.

22500 N.

22600 N.

22700 N.

22800 N.

22900 N.

23000 N.

23100 N.

23200 N.

23300 N.

23400 N.

23500 N.

23600 N.

23700 N.

23800 N.

23900 N.

24000 N.

24100 N.

24200 N.

24300 N.

24400 N.

24500 N.

24600 N.

24700 N.

24800 N.

24900 N.

25000 N.

25100 N.

25200 N.

25300 N.

25400 N.

25500 N.

25600 N.

25700 N.

25800 N.

25900 N.

26000 N.

26100 N.

26200 N.

26300 N.

26400 N.

26500 N.

26600 N.

26700 N.

26800 N.

JEFFERSON

TOWNSHIP 25 N. RANGE 15 E.

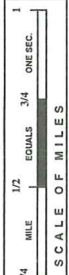
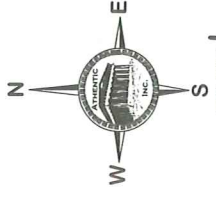

SEE PAGE 12

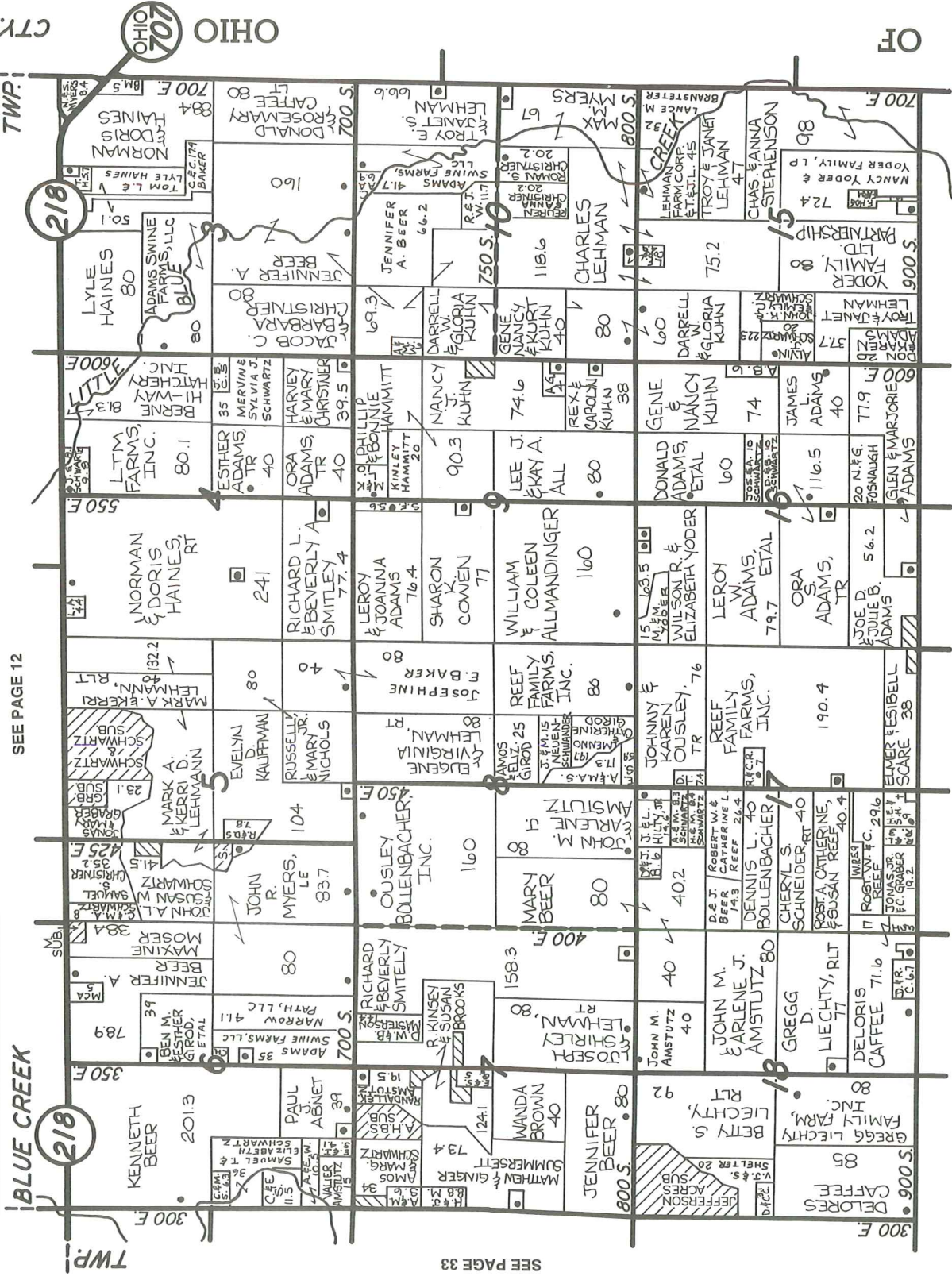

SEE PAGE 33

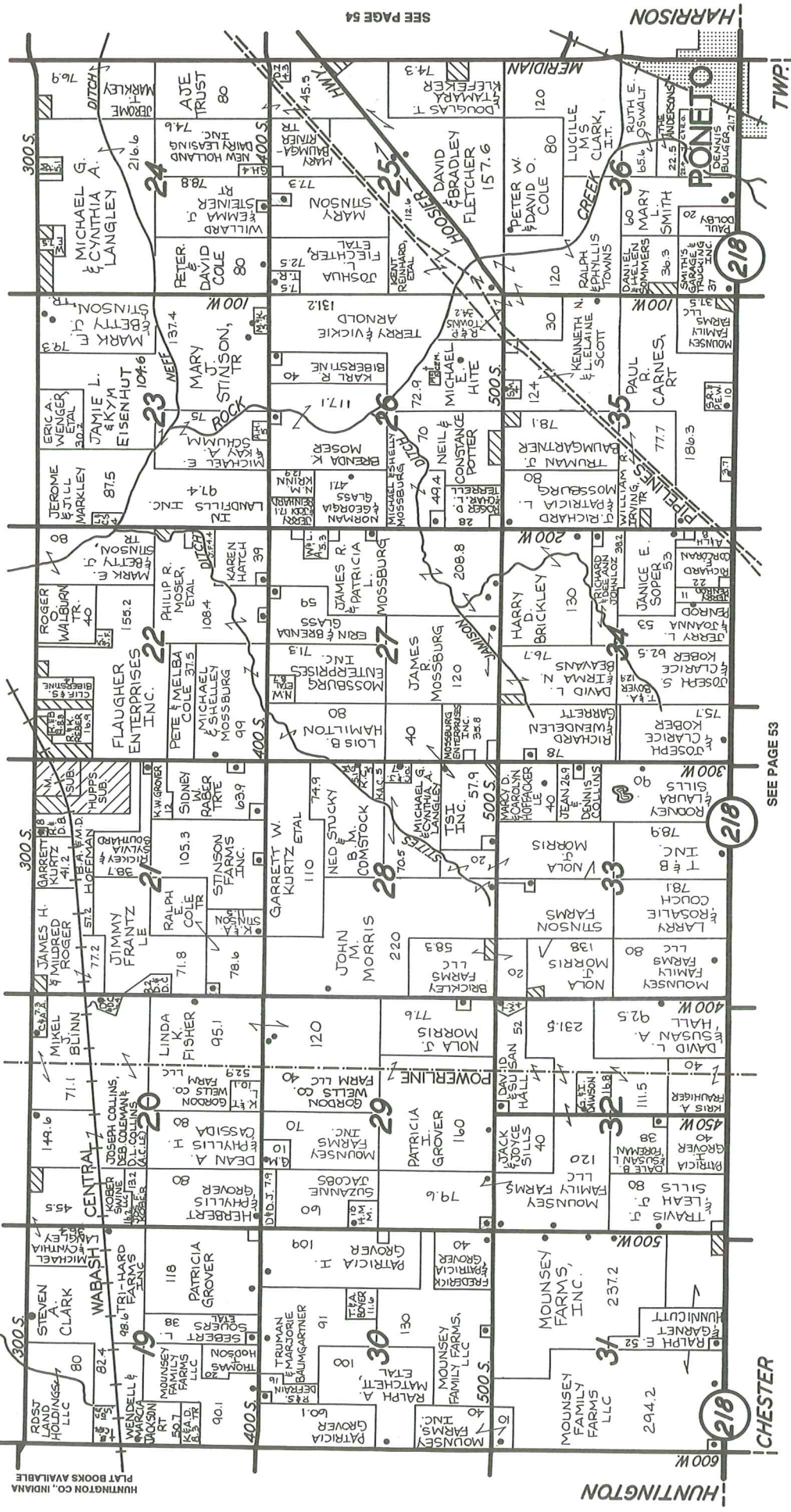

SEE PAGE 53

HOLLOWAY
AUCTION COMPANY, INC.
[260] 824-5060

1103 S. Main Street • Bluffton, IN 46714
Jody Holloway • Rudy Frauhiger • Isaac Stoller
www.HollowayAuction.com

Haven of Protection in a Sudden Storm German Mutual Insurance Company of Indiana

(260) 724-7691 or 1-800-247-8079
1733 Morningstar Blvd. • Decatur, IN 46733
www.mygmic.com

LIBERTY TOWNSHIP 26 N. RANGE 11 E.

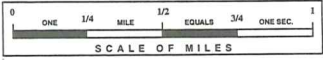

SEE PAGE 66

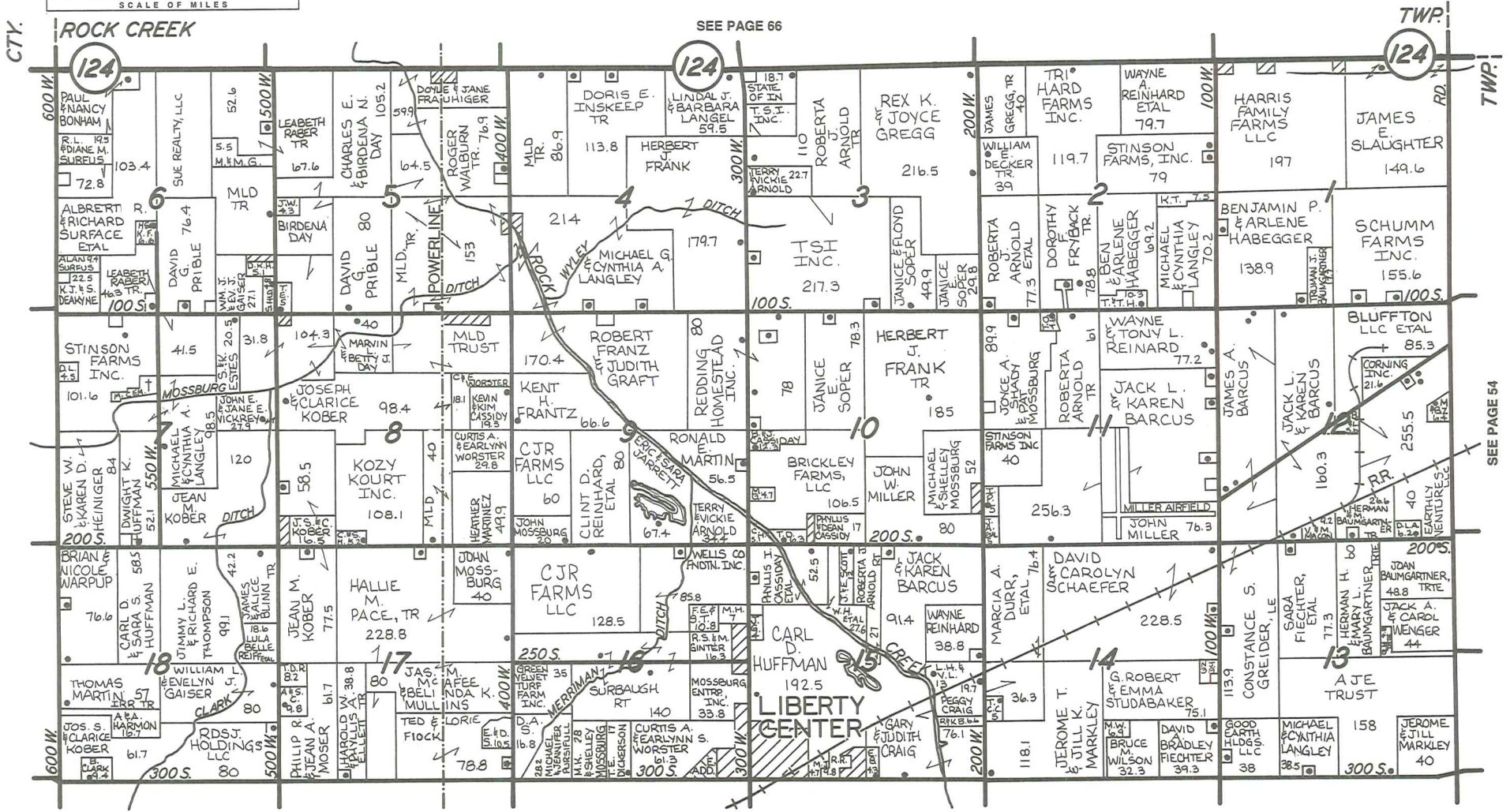

SEE PAGE 54

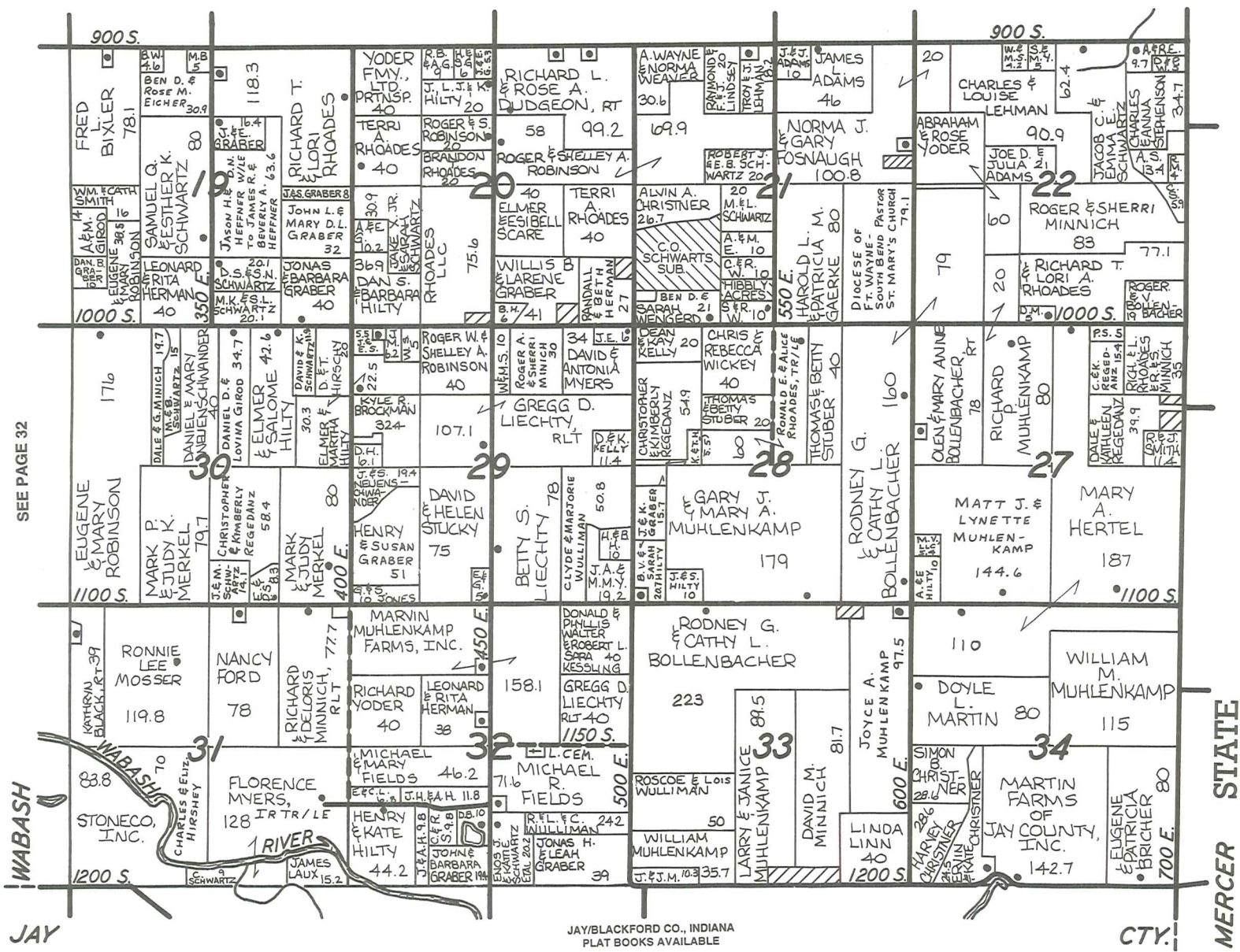

SEE PAGE 32

JAY/BLACKFORD CO., INDIANA
PLAT BOOKS AVAILABLE

Serving the Area Since 1977

Krueckeberg

AUCTION & REALTY

1.877.591.8756 or 260.724.7402
1030 S. 13th Street • Decatur, IN 46733
Fax 260.724.3898

kjauction.com

HARTFORD

TOWNSHIP 25 N. RANGE 13 E.

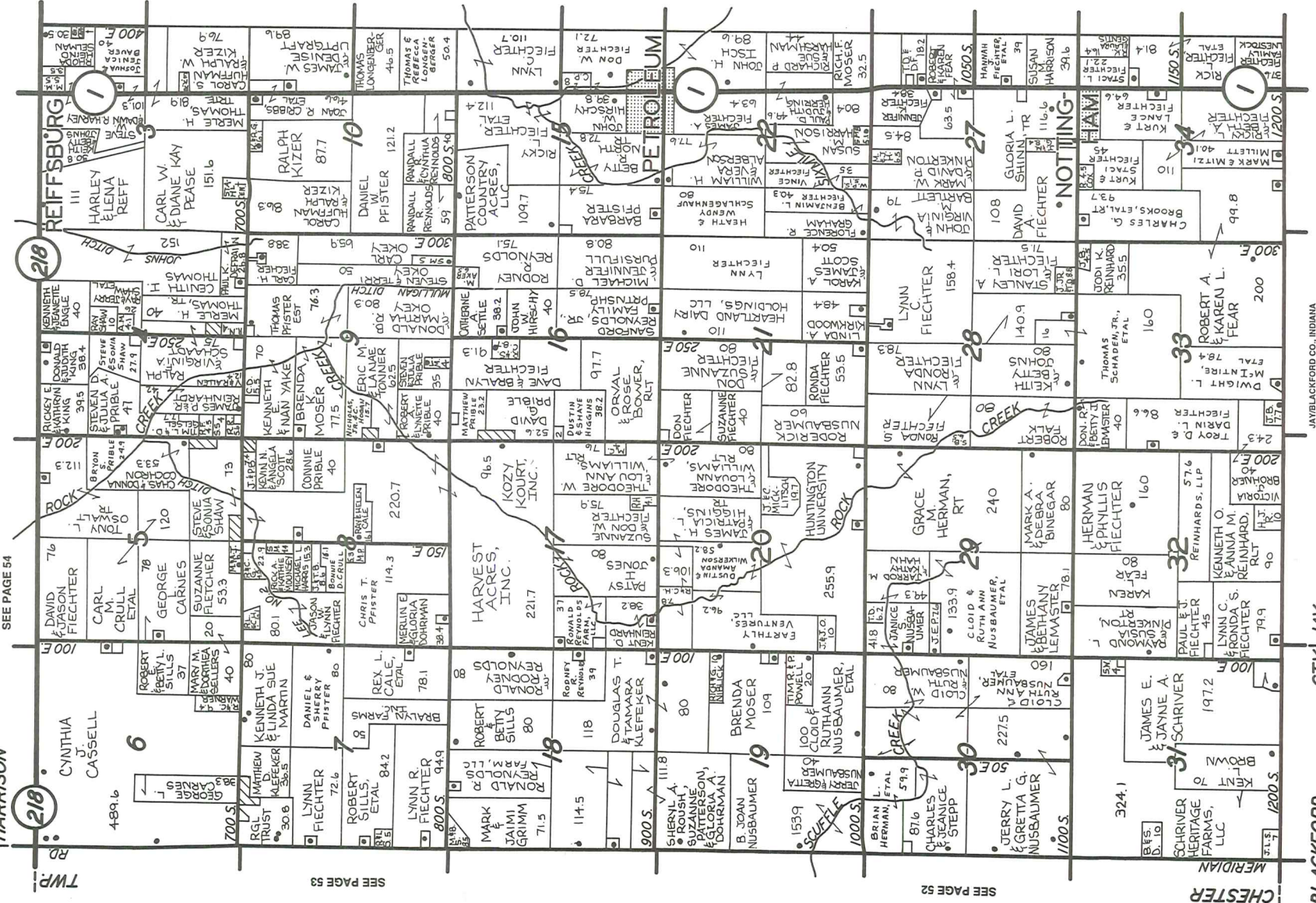
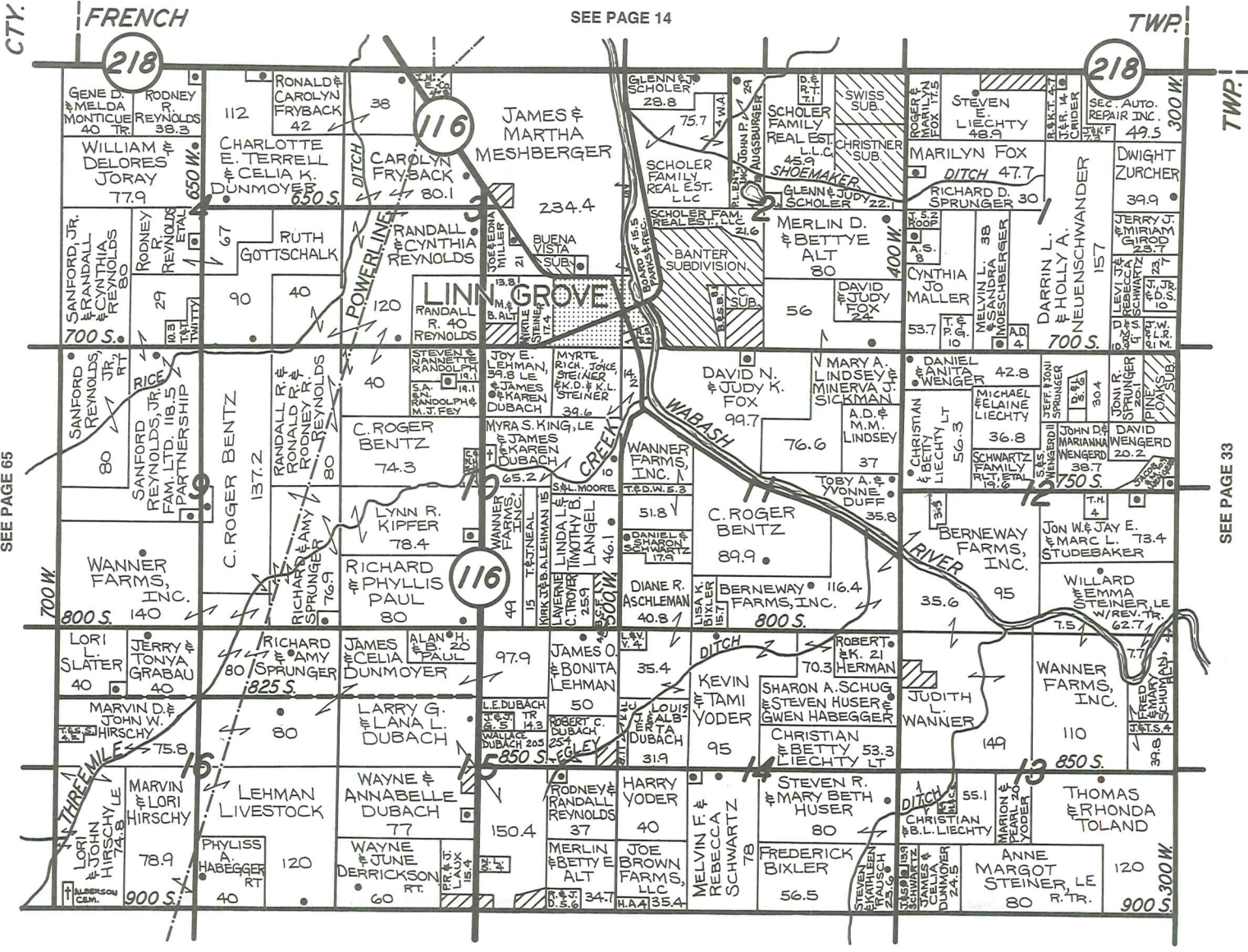

TOWNSHIP 25 N.
RANGE 12-13 E.

Full Service Fertilizer: Dry-Liquid-NH3-Lime
Crop Protection • Custom Application
Hartford City, IN • (765) 348-1254

AgBest
Supplier of Quality Farm Products

NOTTINGHAM

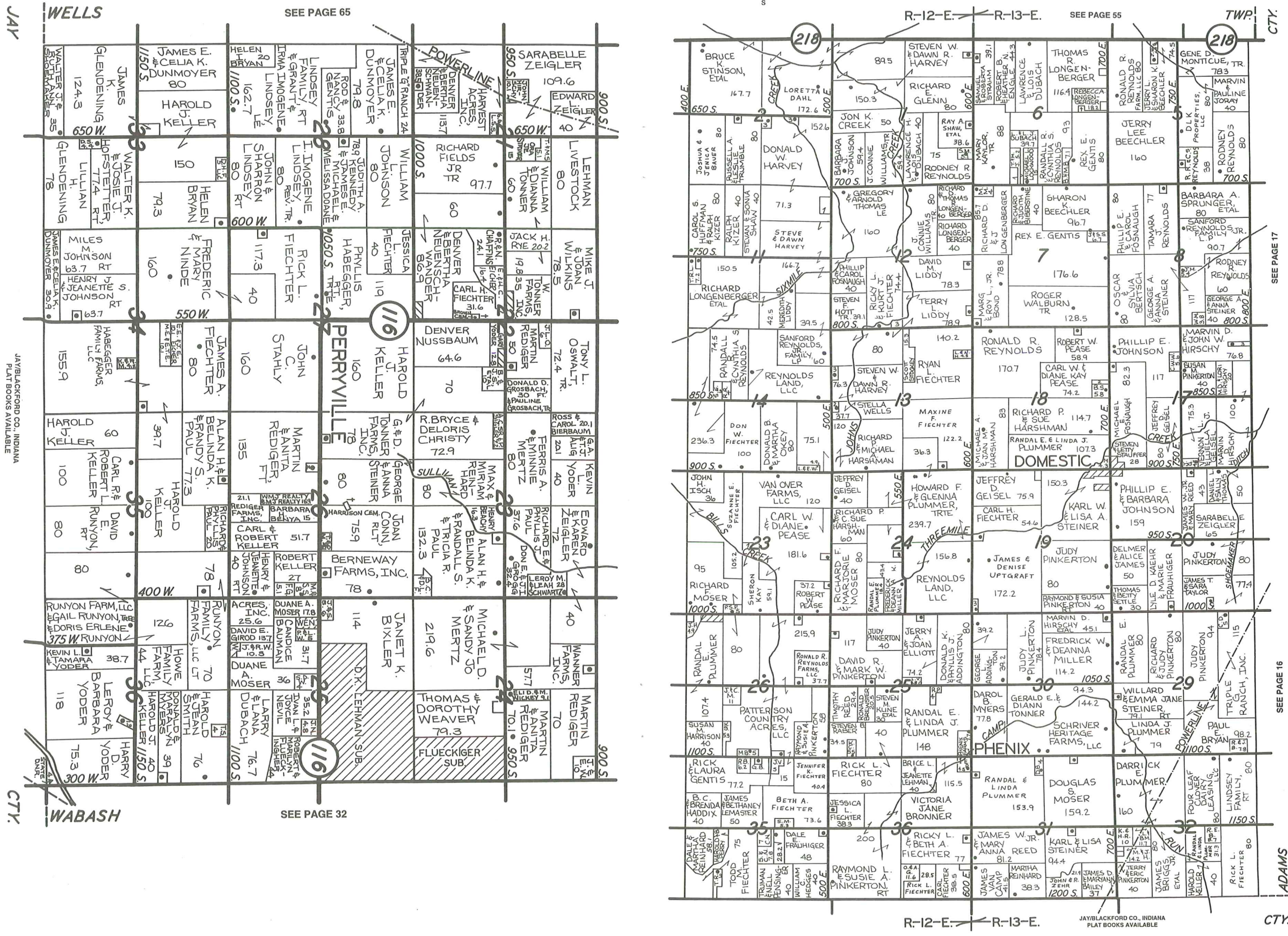

HEARTLAND
REALTY, INC.

AUCTION

Ron King
 Auctioneer/Principal Broker
 227 S. 2nd Street • Decatur, IN 46733
 Fax (260) 724-3541
 www.heartlandauction.com

(260) 724-3499

JAYBLACKFORD CO., INDIANA
 PLAT BOOKS AVAILABLE

APPRAISAL SERVICE

CROP INSURANCE

260.824.5083
 260.307.6195
 fax 260.824.0733
 email: kent@sprungerappraisals.com

United REMC

A Touchstone Energy® Cooperative
The power of human connections

260-758-3155
1-800-542-6339
P.O. Box 605 • Markle, Indiana 46770
Fax 260-758-3157
www.unitedremc.com

ROCK CREEK TOWNSHIP 27 N. RANGE 11 E.

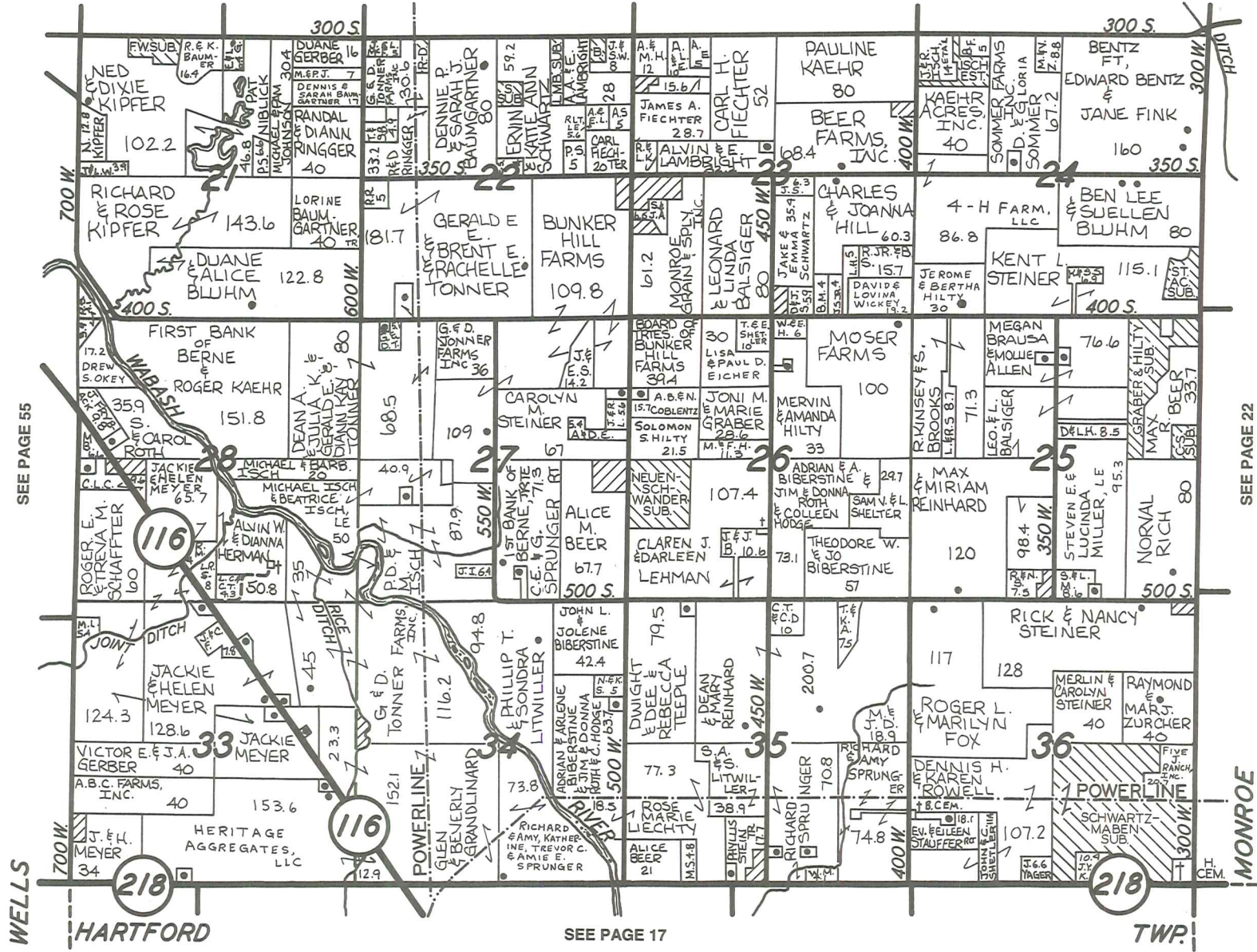
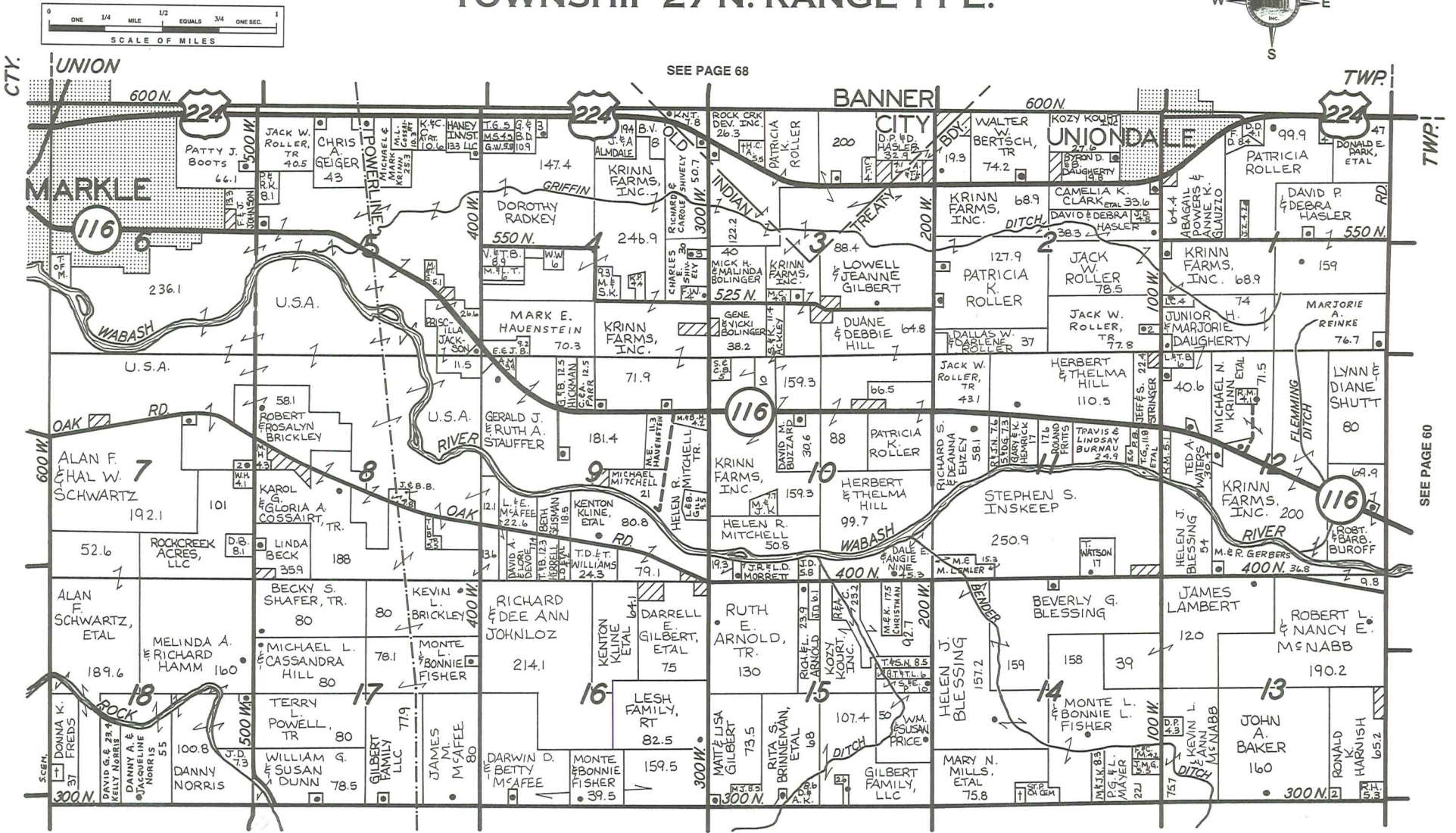

Serving the Area Since 1977

Krueckeberg

AUCTION & REALTY

1.877.591.8756 or 260.724.7402
1030 S. 13th Street • Decatur, IN 46733
Fax 260.724.3898

kjauction.com



BLUE CREEK

TOWNSHIP 26 N. RANGE 15 E.

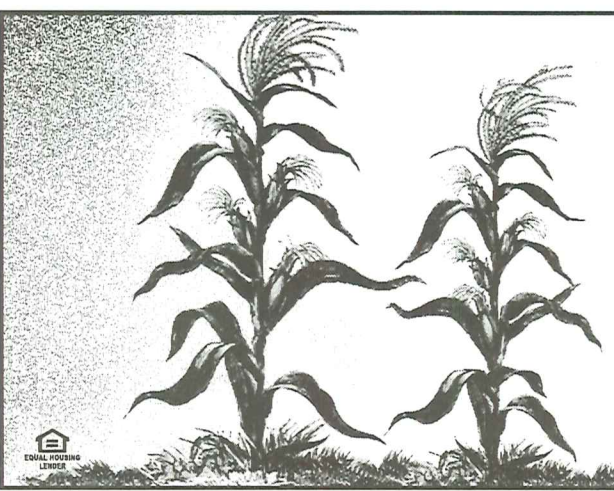
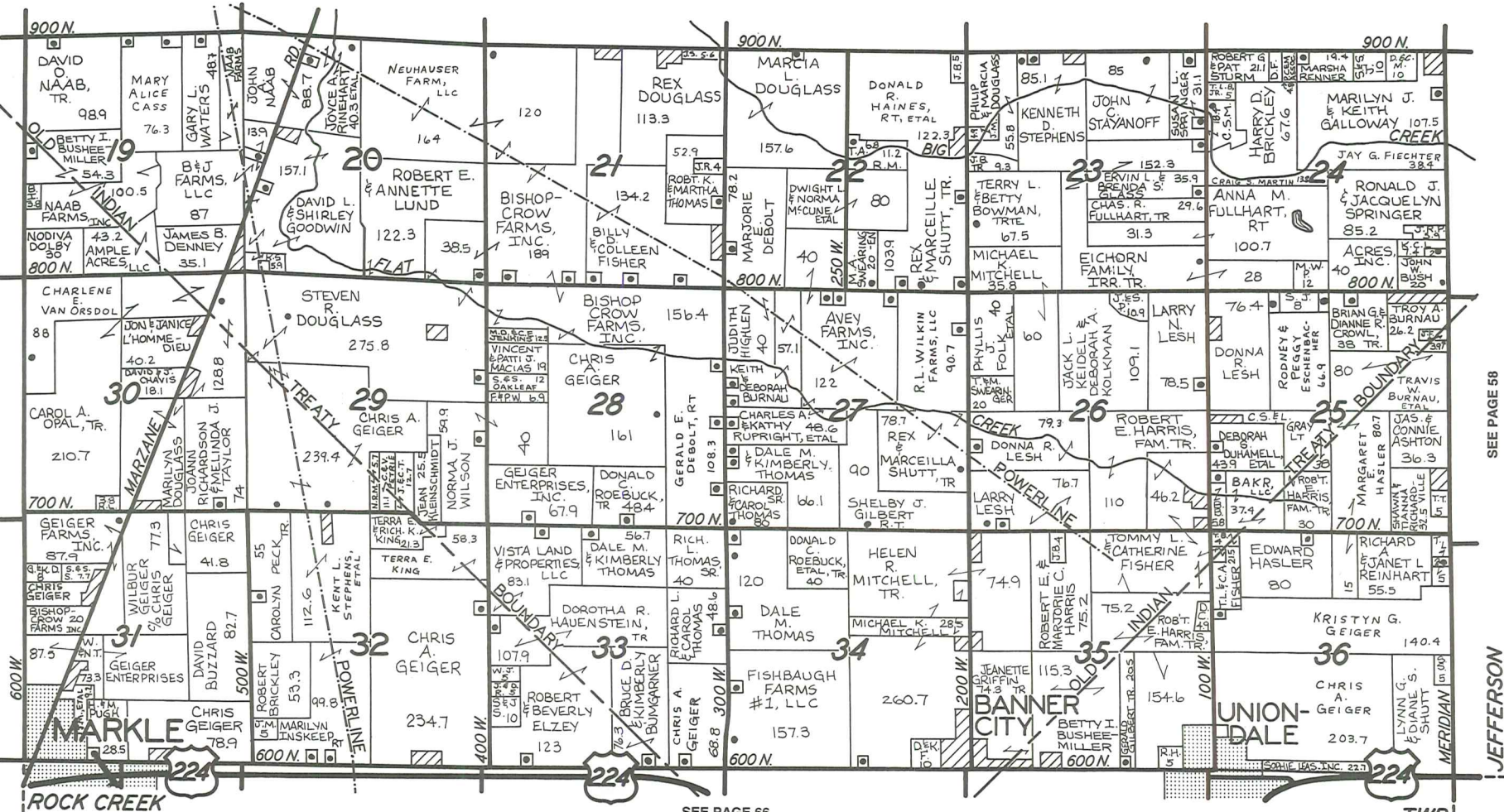
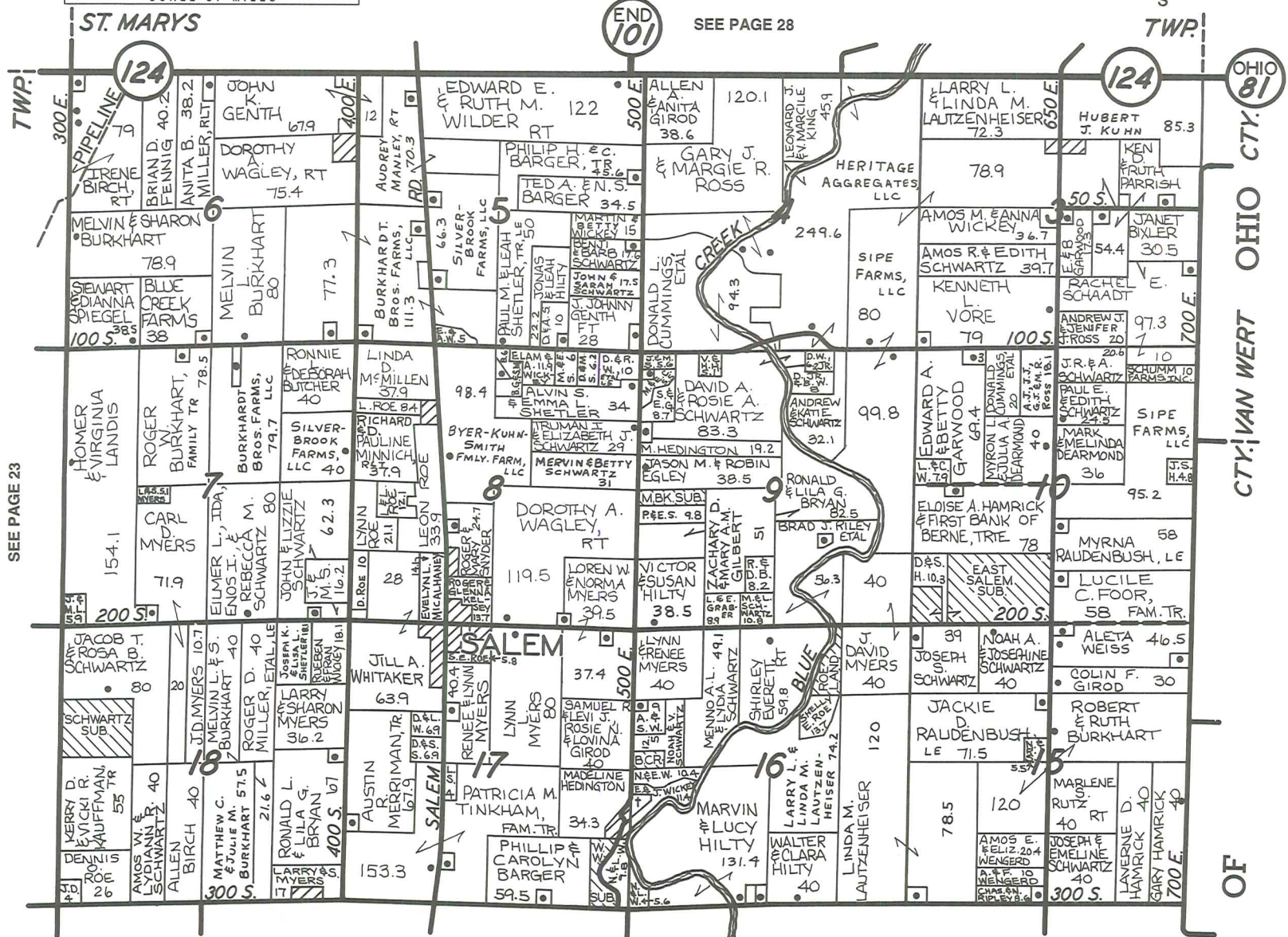
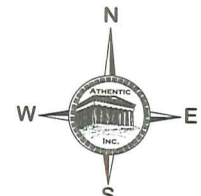

cultivating a partnership.

At iAB, we understand that farming is more than just a hobby or business enterprise — it's a way of life. Together, we're a powerful partnership dedicated to helping you prosper.

iabfinancial.com





athenticinc.com



(260) 724-3499

Ron King
Auctioneer/Principal Broker
227 S. 2nd Street • Decatur, IN 46733
Fax (260) 724-3541
www.heartlandauctionrealty.com

UNION TOWNSHIP 28 N. RANGE 11 E.

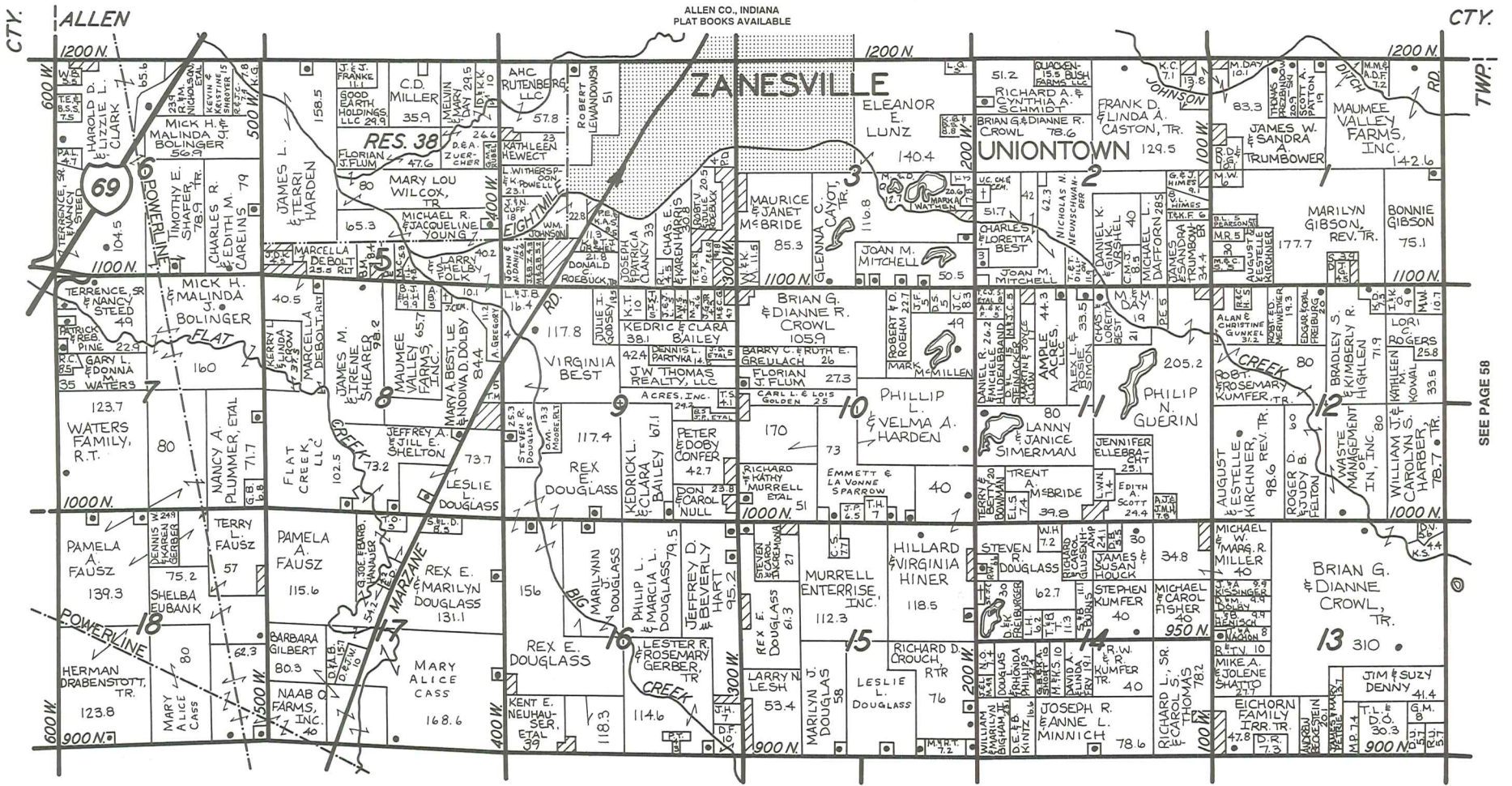
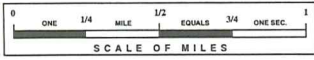

SEE PAGE 58

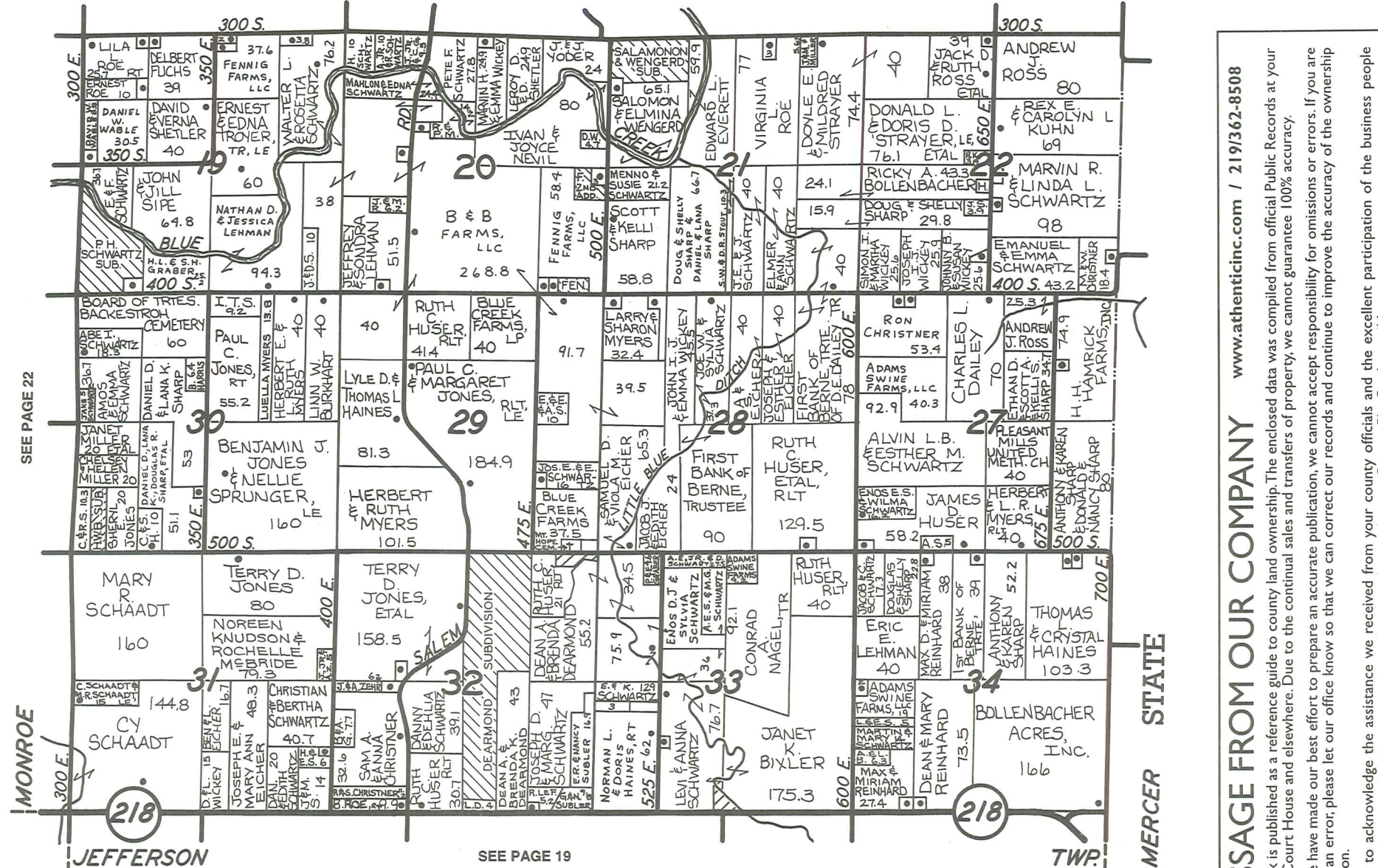

SEE PAGE 22

SEE PAGE 19

MESSAGE FROM OUR COMPANY www.athenticinc.com / 219/362-8508
This book is published as a reference guide to county land ownership. The enclosed data was compiled from official Public Records at your County Court House and elsewhere. Due to the continual sales and transfers of property, we cannot guarantee 100% accuracy. While we have made our best effort to prepare an accurate publication, we cannot accept responsibility for omissions or errors. If you are aware of an error, please let our office know so that we can correct our records and continue to improve the accuracy of the ownership information. We wish to acknowledge the assistance we received from your county officials and the excellent participation of the business people throughout the county. Their cooperation and support has made your County Plat Book possible.



(260) 724-3499
Ron King
Auctioneer/Principal Broker
227 S. 2nd Street • Decatur, IN 46733
Fax (260) 724-3541
www.heartlandauctionrealty.com



INDEX OF OWNERS - WELLS CO., INDIANA

NAME	TWP	SEC	NAME	TWP	SEC	NAME	TWP	SEC
A								
4300 W LLC	RckCrk	29	Baatz Loyriel	Jffrsn	19	Baumgartner Joan Trte	Lbrty	13
6 Mile Cem Assoc	Hrsn	11	Bachelor Sharon K	Hrsn	2	Baumgartner Keith	Hrsn	35
A&T Lance LP	RckCrk	3	Bailey Eric&Jennifer	RckCrk	4	Baumgartner Mark A	Hrsn	18
Abbott David&Shala	Chstr	27	Bailey James D	Ntghm	31	Baumgartner Mary Tr	Lbrty	25
ABC Farms Inc	Hrsn	7	Bailey Kedric&Clara	Union	9	Baumgartner Michael etal	Hrsn	8
Ackley Steven&Kara	RckCrk	3	Bailey Kyle L	Lncstr	8	Baumgartner Phillip&Tina	Hrsn	10
Ackley Steven&Kara	RckCrk	9	Bailey Thomas&Camelia	Lncstr	5	Baumgartner Ralph	Hrsn	20
Acres Inc	Lncstr	7	Bailey Tracy L	Ntghm	5	Baumgartner Richard&Bonnie	Chstr	2
Acres Inc	Lncstr	18	Baker C D	Lbrty	4	Baumgartner Thomas&Lorie	Hrsn	20
Acres Inc	Union	9	Baker Chloevelyn	Jcksn	4	Blair George E	Chstr	1
Acres Inc	Union	24	Baker Farms LLC	Jcksn	9	Blair George E LE	Chstr	11
Adams Martin F Jr	Union	9	Baker Howard	Jcksn	9	Blaissing William	Chstr	4
Addington Donald K	Ntghm	25	Baker Hugh E	Hrsn	17	Bleke Iressa L	Jffrsn	14
Addington George L Jr	Ntghm	30	Baker John A	RckCrk	19	Blessing Beverly G	RckCrk	12
Addington Haskell	Ntghm	30	Baker Michael A	RckCrk	13	Blessing Helen J	RckCrk	14
Addington Haskell	Ntghm	25	Baker Robert	Union	19	Blessing Marietta	RckCrk	9
Adler Cynthia D etal	Hrsn	35	Baker Ronald&Lisa	Chstr	28	Blevins Thomas&Karen	Chstr	34
Aeshliman E Bill&Jane RT	Lncstr	18	Baker Ronald&Lisa	Chstr	20	Blew Gary	Chstr	20
Aetna Finance Co	Lbrty	17	Baker Ronald&Lisa	Jcksn	22	Blinn Adam J	Jcksn	9
AJE Tr	Lbrty	24	Baker Ryan P	Jffrsn	5	Blinn Alice J	Jcksn	18
AJE Tr	Lbrty	24	Baker Ryan&Kari	Jffrsn	4	Blinn James E RT	Chstr	7
Aker Monica	Ntghm	22	Baker Steven D	Jffrsn	9	Blinn James E RT	Chstr	18
Alberson William H	Ntghm	16	Baker Timothy M	Jffrsn	28	Blinn James E RT	Chstr	19
Aldin Mary A	Hrsn	10	Baker Timothy&Patricia	Jffrsn	9	Blinn James E RT	Jcksn	2
Alexander Charlene	Jcksn	34	BAKR LLC	Jffrsn	4	Blinn James E RT	Jcksn	12
Allen Connie	Lbrty	10	BAKR LLC	Jffrsn	4	Blinn James E RT	Jcksn	18
Allen Connie	Lbrty	10	BAKR LLC	Jffrsn	25	Blinn James E RT	Jcksn	21
Allen Connie	Lbrty	10	BAKR LLC	Jffrsn	21	Blinn James&Alice	Jcksn	1
Allen Michael T	Jffrsn	27	BAKR LLC	Jffrsn	25	Blinn James&Alice RT	Jcksn	16
Allen Verlos	Ntghm	4	BAKR LLC	Jffrsn	26	Blinn James&Alice Tr	Lbrty	18
Allen Wm&Julie	Jffrsn	14	BAKR LLC	Jffrsn	32	Blinn Mikel J	Jcksn	4
Alma Christopher&Allison	Lbrty	20	BAKR LLC	Jffrsn	30	Blinn Mikel J	Jcksn	9
Alma Warren	Chstr	29	BAKR LLC	Jffrsn	20	Blinn Mikel J	Jcksn	15
Almdale James	RckCrk	4	Balaguras Nicholas etal	Lncstr	32	Blinn Mikel J	Jcksn	16
Alspough Curt&Minnie	Lncstr	25	Baldwin Kimberly K	Chstr	3	Blinn Mikel J	Jcksn	20
Alltheron Stephen B	Ntghm	28	Balentine Conrad	Lncstr	4	Blinn Mikel J	Jcksn	15
American Pac Fin Corp	Lncstr	17	Bales Steven A	RckCrk	28	Blinn Mikel J	Jcksn	16
Amerquest Mrtg Sec Inc	Union	11	Ballard Michael W	RckCrk	23	Blinn Mikel J	Jcksn	16
Ample Acres LLC	Union	19	Balling Bruce	RckCrk	36	Blinn Mikel J	Jcksn	20
Ample Acres LLC	Union	13	Bangma Donald&Michele	Jcksn	13	Blinn Stephen&Cheryl	RckCrk	8
Anderson Donald&Btrce RT	Lncstr	19	Bank of America	Lncstr	8	Blocker J Chris	Lncstr	8
Anderson Douglas	Jcksn	31	Bankers Trust Co-Co	Chstr	22	Bloomfield James	Ntghm	8
Anderson Jeffrey A etal	Lncstr	13	Banter Bill&Diana	Jcksn	3	Blowers Jody L	Jcksn	23
Anderson Janice&Dawn	Jcksn	6	Banter Bill&Diana	Jcksn	4	Blowers Michael A	Jcksn	23
Anderson Kevin J	Lncstr	7	Banter Rex J RT	Jcksn	3	Bluffton Chamber Com	Hrsn	7
Anderson Robert	Jcksn	7	Banter Rex J RT	Jcksn	6	Bluffton Chamber Com	Hrsn	8
Anderson Shane&Kristi	Jcksn	20	Banter Will&Kristi	Jcksn	4	Bluffton City of	Hrsn	2
Anderson The	Lbrty	36	Barcus David&Paula	Chstr	6	Bluffton City of	Hrsn	2
Anderson Virginia	Jcksn	31	Barcus Herman M RT	Lbrty	12	Bluffton LLC etal	Lbrty	12
Andorfer Connie	RckCrk	31	Barcus Jack&Karen	Lbrty	11	Blum Janice K	Jffrsn	4
Andorfer Connie	RckCrk	29	Barcus Jack&Karen	Lbrty	11	Bobay Dennis P	Jffrsn	31
Andrews Tim&Vicki	Jcksn	13	Bardsley Max&Marilyn	Hrsn	15	Bockelman Tamara J	Ntghm	16
Apostolic Cemetery	Hrsn	17	Barger Bruce	Lncstr	5	Boehm Constance	Jffrsn	17
Apostolic Chr Ch of Blf Inc	Lncstr	5	Barger Bruce&Kim	Lncstr	8	Bolinger Andrew M	Lncstr	17
Archbold Cindi	Jffrsn	19	Barger Bruce&Kim	Lncstr	7	Bolinger Dale&Anita	RckCrk	3
Archbold Glen E	Jffrsn	18	Barger Bruce&Kim	Lncstr	6	Bolinger Gene&Vicki	RckCrk	3
Archbold Glen E	Jffrsn	19	Barger Bruce&Kim	Lncstr	8	Bolinger Mick&Malinda	Union	6
Archbold Lucinda A	Jffrsn	17	Barger Bruce&Kim	Lncstr	12	Bolinger Mick&Malinda	Union	7
Archbold Paul	Jffrsn	22	Barger Bruce&Kim	Lncstr	8	Bond Margaret R	Ntghm	7
Arnold Bryce&Hannah	Lncstr	18	Barger Mary L	Lncstr	5	Bonham Paul	Chstr	34
Arnold Jerry L	RckCrk	34	Barger Mary Lou	Lncstr	6	Bonjour Howard W	Union	7
Arnold Jerry L	RckCrk	27	Barger Michael D	Lncstr	12	Bonner Guy	Union	34
Arnold Max	RckCrk	25	Barger Michael D	Lncstr	17	Booher Jeffrey&Claudia	Jcksn	5
Arnold Richard&Lorrie	RckCrk	15	Barger Michael D	Lncstr	19	Books Gary W etal	Lncstr	10
Arnold Roberta	Lbrty	11	Barger Randy W etal	Lncstr	17	Books Virgil	Lncstr	10
Arnold Roberta J etal RT	Lbrty	2	Barger Randy&Cheryl	Jffrsn	32	Boomershine Jacob&Carissa	Lncstr	1
Arnold Roberta J RT	Lbrty	16	Barger Randy&Cheryl	Lncstr	8	Boone Gary L	Ntghm	35
Arnold Ruth E	RckCrk	15	Barger Richard	Jffrsn	17	Booth Larry&Judith	Union	19
Arnold Terry	Lbrty	3	Barger Truman D Tr	Lncstr	5	Boots Alan D	Ntghm	15
Arnold Terry	Lbrty	9	Barger Truman Tr	Lncstr	20	Boots Braden&Carrie	Hrsn	18
Arnold Terry&Vickie	Lbrty	26	Barger Truman Tr	Lncstr	5	Boots Claron	RckCrk	24
Asbury Chapel & Cem	Jcksn	27	Barger Wayne&Nancy	Lncstr	5	Boots Larry&Vicki	RckCrk	11
Aschliman John W etal	Lncstr	11	Barger William	Lncstr	8	Boots Patty J	RckCrk	6
Aschliman Mitchell&Dana	Lbrty	12	Barkdull William&Rebecca	Lncstr	35	Borne Rebecca L	Lncstr	9
Aschliman Ryan&Lynette	Lncstr	20	Barkley Brian D	Jffrsn	15	Borror Dennis L	Hrsn	34
Aschliman Ralph E	Lncstr	26	Barnes Adahleen	Jffrsn	8	Borror Donna J	Lbrty	15
Asher Gerald	Jcksn	9	Barnes Gregory	Union	35	Borror Earl	Hrsn	34
Ashliman John&Cheryl	Lbrty	11	Barnes Johnathan	Union	14	Borror Glenn A Jr	Hrsn	34
Ashton James	Union	25	Barnes Michael&Bonnie	Jcksn	14	Borror Lucille	Ntghm	27
Athan Donald&Linda	Hrsn	29	BARR LLC	Union	23	Borton Dolores	Lncstr	13
Athan Mark&Eunice	Hrsn	30	BARR LLC	Union	25	Bothast Robert	Jcksn	24
Athan Mark&Eunice	Hrsn	30	Barr Diane T	Lncstr	17	Bothast Robert L	Chstr	34
Atkins Timothy L	Lncstr	26	Bartlett John	Ntghm	20	Bowler Orval LE RLT	Ntghm	17
Atkins Wade A	Lbrty	27	Bartlett Michael C	Jffrsn	31	Bowman Carrie B	Lncstr	11
Auey Farms Inc	Lncstr	3	Bartram Ryan C	Union	7	Bowman Dale&Eva	Lncstr	12
Ault Charles&Anna	Hrsn	35	Batdorff David J	RckCrk	19	Bowman Terry Trte	Union	23
Ault Stephen	Hrsn	28	Baublet Edgar C	Lbrty	22	Bowman Terry&Betty	Union	11
Ault Thomas	Union	22	Bauer Joshua&Jenica	Ntghm	3	Boxell David	Jcksn	24
Auman Marie E	Jffrsn	33	Bauermeister Heidi J	Jffrsn	20	Boxell Phillip&Lucille	Jcksn	10
Avey David G	Lncstr	2	Bauermeister Hildegard	Jffrsn	19	Boyd Garland D	Jffrsn	32
Avey David G	Lncstr	10	Bauermeister James A	Jffrsn	20	Boyd Juanita J	Jffrsn	32
Avey David G	Lncstr	32	Bauermeister Jeffrey L etal	Jffrsn	18	Best Charles	Lbrty	30
Avey Donald&Sandra	Lncstr	3	Bauermeister John W	Jffrsn	8	Best Charles	Lbrty	34
Avey Farms Inc	Jffrsn	18	Bauermeister Joyce A	Jffrsn	32	Best Mary A LE	Union	8
Avey Farms Inc	Jffrsn	29	Bauermeister Norbert	Jffrsn	19	Best Steven	Union	31
Avey Farms Inc	Jffrsn	35	Bauermeister Norbert	Jffrsn	32	Best Virginia	Union	9
Avey Farms Inc	Lncstr	2	Bauermeister Norman etal	Jffrsn	20	Bethel Gem	Union	32
Avey Farms Inc	Lncstr	3	Bauermeister Otto etal	Jffrsn	7	Bethlehem Luth Ch	Jffrsn	8
Avey Farms Inc	Lncstr	11	Bauermeister Ralph	Jffrsn	17	Betz James&Treva	Ntghm	8
Avey Farms Inc	Lncstr	22	Bauermeister Ralph	Jffrsn	21	Biberstine Clifford&Sandra	Lbrty	22
Avey Farms Inc	Lncstr	22	Bauermeister Ralph	Jffrsn	20	Biberstine Dale RT	Hrsn	27
Avey Farms Inc	Lncstr	22	Bauermeister Robert	Jffrsn	18	Biberstine Dale&Barb Tr	Hrsn	15
Avey Travis G	Jffrsn	6	Bauermeister Robert&Jean	Jffrsn	30	Biberstine Karl	Lbrty	26
AWS Fdn Inc	Union	9	Bauermeister Scott E etal	Jffrsn	18	Biberstine L Scott&Siela	Hrsn	3
Ayers Robert&Marg	Lncstr	16	Bauermeister Terry N	Jffrsn	20	Biberstine Loyd&Frances	Lbrty	7
Ayers Robert&Marg	Lncstr	17	Bauermeister Tony R	Jffrsn	18	Biberstine Marvin	Lbrty	30
Ayers Robert&Marg	Lncstr	21	Baum Michael&Gail	Union	4	Biberstine Richard	Lbrty	17
			Baumgartner Anthony L	Lncstr	6	Biberstine Richard	Ntghm	7
			Baumgartner Betty	Lncstr	17	Biberstine Richard	RckCrk	8
			Baumgartner Edward L	Hrsn	29	Bibrane John&Bette	RckCrk	8
			Baumgartner Herman	Lbrty	13	Bibrane Terry L Tr	RckCrk	8
			Baumgartner Herman Trte	Lbrty	13	Branstrator Matthew A	Jffrsn	9
						Bratcher Robert M	Jffrsn	21
						Briggs Inc	Jffrsn	8
						Braun Margaret R	Ntghm	28
						Braun Michael E	Ntghm	28
						Braun Sharon	Jffrsn	20
						Braun Steven D	RckCrk	8
						Brave John F	Lncstr	26
						Bravo Rosa	Lncstr	16
						Brayln Farms Inc	Chstr	20
						Brewer Forace&Evelyn	Hrsn	20
						Brewster Ronald	Ntghm	25
						Brewster Ronald	Ntghm	35

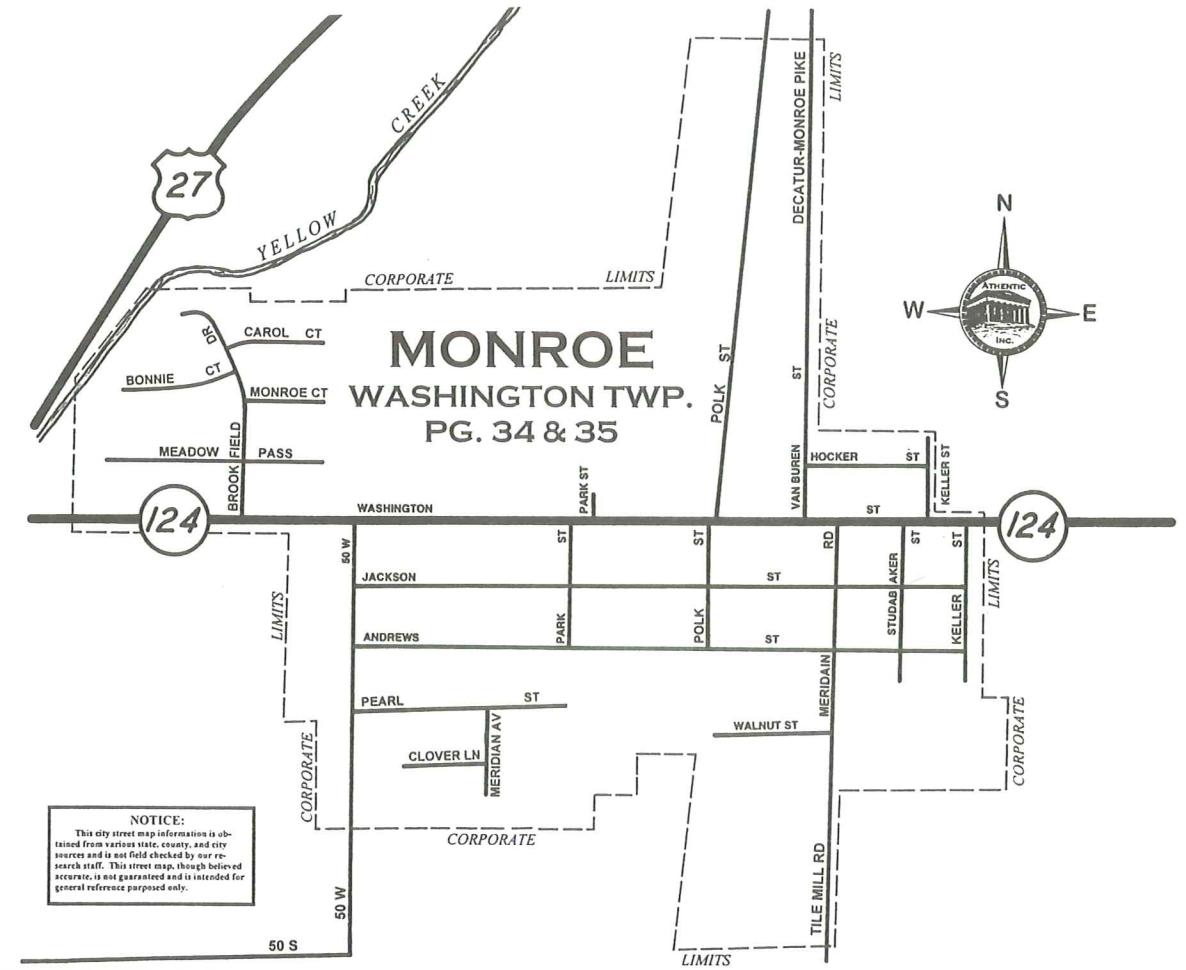

ADAMS COUNTY DIAGRAM OF TOWNSHIPS

TOWNSHIP PAGE

Blue Creek.....	12-13
French.....	14-15
Hartford.....	16-17
Jefferson.....	18-19
Kirkland.....	20-21
Monroe.....	22-23
Preble.....	24-25
Root.....	26-27
St. Marys.....	28-29
Union.....	30-31
Wabash.....	32-33
Washington.....	34-35

A L L E N C O U N T Y			
	R-13-E	R-14-E	R-15-E
Y	P. 25	P. 27	P. 31
T-28-N	PREBLE	ROOT	UNION
U	P. 24	P. 26	P. 30
T-27-N	KIRKLAND	WASHINGTON	ST. MARY'S
C	P. 21	P. 35	P. 29
O	P. 20	P. 34	P. 28
T-26-N	FRENCH	MONROE	BLUE CREEK
L	P. 15	P. 23	P. 13
S	P. 14	P. 22	P. 12
T-25-N	HARTFORD	WABASH	JEFFERSON
E	P. 17	P. 33	P. 19
L	P. 16	P. 32	P. 18
J			
J A Y C O U N T Y			



260 692-6100

202 N. Studebaker Street / PO Box 98

Monroe, IN 46772

Fax 260 692-1428

DeVoss, Johnson, Zwick, Baker & Ainsworth

A PROFESSIONAL CORPORATION

260.724.2129

147 South Second Street ~ Decatur, Indiana 46733

Fax 260.724.4426

An Association of Attorneys, Not a Partnership

Serving the Area Since 1977



AUCTION & REALTY

1.877.591.8756 or 260.724.7402

1030 S. 13th Street

Decatur, IN 46733

Fax 260.724.3898



kjauction.com

INDEX OF OWNERS - WELLS CO., INDIANA

NAME	TWP	SEC	NAME	TWP	SEC	NAME	TWP	SEC	NAME	TWP	SEC
Brewster Ronald&Jane	Ntghm	29	Buzzard David	RckCrk	10	Clifton Billy E Jr	RckCrk	15	Crump Lyle&Gladys	Hrrsn	16
Brickley Farms LLC	Jcks	22	Buzzard David	Union	31	Clifton Michael L	Hrrsn	9	Cullar David&Barb	Union	35
Brickley Farms LLC	Jcks	14	Buzzard Marshal	Union	31	Clifton Robert	Hrrsn	33	Cummins Pamela S	Lncstr	19
Brickley Farms LLC	Jcks	26	Buzzard Thomas	Union	31	Clontz Larry&Jill	Lncstr	33	Cupp Jeffrey R	Lncstr	4
Brickley Farms LLC	Lbrty	31	By Bovine Enterprises LLC	Jcks	36	Closer Matthew&Michelle	Lncstr	28	Cupp Martin	Ntghm	32
Brickley Farms LLC	Lbrty	10	By-Bu Farms Inc	Lncstr	7	Clow Martin E	Union	10	Cupp Mickey etal	Lncstr	27
Brickley Farms LLC	Lbrty	28	By-Bu Farms Inc	Lncstr	17	Clow Martin&Joyce	Union	11	Curtis Joe&Ruth	Chstr	14
Brickley Farms LLC	RckCrk	32	By-Bu Farms Inc	Lncstr	18	Cobb Jerry	Hrrsn	1	Curtis Sharon K	Chstr	24
Brickley Farms LLC	Union	24	Byerly Boyd&Anita	Jffrsn	23	Cochran Charles	Ntghm	5	Curtis Thurman	Chstr	27
Brickley Harry D	Chstr	17	Byerly Brian R	Lncstr	7	Cochran John S	Hrrsn	35	Cushman Thomas	Jffrsn	8
Brickley Harry D	Hrrsn	29	Byerly Brian&Shelly	Lncstr	18	Cochran Julie J	Hrrsn	35			
Brickley Harry D	Jcks	13	Byerly Bryan&Shelly	Lncstr	17	Coffar Margaret R	Union	13			
Brickley Harry D	Jcks	14	Byerly Shelly J	Lncstr	18	Coffar Sarah J	Union	13			
Brickley Harry D	Lbrty	34	Byler Benjamin&Marie	Ntghm	6	Coffield Orva W	Ntghm	26			
Brickley Harry D	RckCrk	24	Bynum John P	Jffrsn	31	Coffield Ralph J	Ntghm	26	D Land Holdings LLC	Jffrsn	8
Brickley Harry D	Union	24	Bynum Vernon	Lncstr	26	Cole David O	Lbrty	24	D Land Holdings LLC	Jffrsn	10
Brickley Harry D etal	Chstr	27				Cole Peter	Lbrty	36	D Land Holdings LLC	Jffrsn	11
Brickley Harry D etal	Lncstr	30				Cole Peter	Lbrty	22	D Land Holdings LLC	Jffrsn	14
Brickley Harry D etal	Lncstr	31				Cole Peter W	Lbrty	24	Dafforn Douglas	Jffrsn	5
Brickley Harry D etal	RckCrk	31				Cole Ralph Tr	Lbrty	21	Dafforn Kirby	Jffrsn	6
Brickley Harry D etal	RckCrk	32				Coleman Deborah	Lbrty	20	Dafforn Kirby&Joyce	Jffrsn	20
Brickley Harry D Jr	RckCrk	31				Coleman Gerald&Wilma	Lbrty	2	Dafforn Larry	Jffrsn	5
Brickley Harry D RT	RckCrk	7				Coleman Michael D	Hrrsn	31	Dafforn Michael L	Union	9
Brickley Jason A etal	Hrrsn	12				Coleman Michael D etal	Hrrsn	30	Dager Diane	Jffrsn	31
Brickley John LC	Jcks	12				Collins Agnes LE	Lbrty	20	Dahl Harold B	Ntghm	1
Brickley John&Shelly	Hrrsn	17				Collins CR&Marjorie	Hrrsn	19	Dahl Loretta	Ntghm	1
Brickley Kevin L	RckCrk	17				Collins CR&Marjorie	Hrrsn	30	Dahl Loretta	Ntghm	2
Brickley Priscilla D RT	Lncstr	23				Collins Curtis&Peggy	Jffrsn	30	Dalley Charles A	Ntghm	29
Brickley Richard A etal	Lncstr	20				Collins David J	Lbrty	21	Dalley Dale D	Lncstr	11
Brickley Richard A etal	Lncstr	29				Collins David&Diana	Lbrty	19	Dalley Jason&Tia	Jcks	24
Brickley Richard A etal	Lncstr	30				Collins David&Diana	Lbrty	20	Dalton Wm J	Hrrsn	17
Brickley Richard A etal	Lncstr	33				Collins David&Diana	Lbrty	21	Daniel John&Natasha	Union	4
Brickley Richard&Suz etal	Lncstr	32				Collins Deborah	Chstr	4	Darrow James L etal	Chstr	19
Brickley Robert	RckCrk	7				Collins Dennis L	Lbrty	33	Darrow Robert J	Jcks	24
Brickley Robert	RckCrk	8				Collins Douglas A	Lbrty	33	Daugherty Byron D	RckCrk	2
Brickley Robert	Union	32				Collins Jean F	Lbrty	20	Daugherty David	Jcks	5
Brickley William	Hrrsn	7				Collins Jeffery D	Hrrsn	8	Daugherty David&Janet	Jcks	2
Briggs James Jr	Ntghm	32				Collins Jeffery D	Hrrsn	20	Daugherty Evelyn	RckCrk	2
Brindle Madeline	Lncstr	7				Collins Jeffrey LE	Hrrsn	15	Daugherty Junior	RckCrk	1
Brindle Madeline	Lncstr	8				Collins Joseph	Lbrty	20	Daugherty Junior	RckCrk	12
Briner Joseph	Union	36				Collins Michael R	Hrrsn	19	Davidson William J	Chstr	12
Brinneman David	Lncstr	25				Collins Stephen R	Hrrsn	8	Davis Donald E	Hrrsn	31
Brinneman Randall J	Hrrsn	15				Collins Stephen R	Hrrsn	30	Davis Gary	Chstr	4
Brinneman Rita S etal	RckCrk	15				Compton Gary	Lbrty	7	Davis John P	Chstr	32
Brinson Clayton&Rachel	RckCrk	23				Comstock BM	Lbrty	28	Davis Millard R RT	Lncstr	4
Broman Nelson	RckCrk	32				Confer Harley	Union	13	Davis Philip	Jffrsn	8
Bronner Victoria J	Ntghm	36				Confer Harley	Union	14	Davis Rick A	Chstr	32
Bronner Victoria J	Ntghm	36				Confer Peter	Union	9	Davis Timothy&Tracy	Chstr	27
Brook Eric&Hilary	Jffrsn	22				Connelly James&Susan	Hrrsn	16	Dawson Claudia etal	Lncstr	7
Brook Ridge Est Corp	Jffrsn	22				Conrad Adelbert	Jffrsn	20	Dawson Dennis D	Jcks	2
Brooke Alisha	Jcks	23				Conrad Hildegard	Jffrsn	20	Dawson Gene	Lbrty	32
Brooks Charles G etal RT	Lncstr	33				Consolidated Rail Corp	Chstr	16	Day Birdena	Lbrty	5
Brooks Jason G	Ntghm	33				Cook Larry G	RckCrk	1	Day Chas&Brenda	Lbrty	5
Brown Derek E	Jcks	10				Cooke Sarah E RLT	Jcks	10	Day Frank	Lbrty	7
Brown Kent L	Ntghm	31				Cool Kevin W etal	Hrrsn	21	Day Gary	Union	31
Brown Pauline	Ntghm	31				Coolman Robert D	Ntghm	16	Day Jerry&Carol	RckCrk	18
Brown Richard E	Ntghm	32				Coons Robert&Barbara	Chstr	15	Day Jody&Pam	RckCrk	2
Brown Richard L	Lncstr	23				Corcoran Richard F	Chstr	33	Day Maro M	Jcks	1
Brown Thomas C	Ntghm	11				Corkwell Ryan&Sarah	Lncstr	11	Day Maro M Tr	Jcks	7
Brown Tom D	Jffrsn	17				Cossairt Gloria Tr	RckCrk	8	Day Maro M Tr	Lbrty	8
Brown Vernon	Hrrsn	29				Cossairt Karol G	RckCrk	8	Day Marvin&Betty	Lbrty	4
Brubaker Bill L	Union	25				Cossairt Kevin	RckCrk	5	Day Marvin&Betty	Lbrty	8
Brubaker Kevin&Darla	Lbrty	5				Cossairt Maurice L	RckCrk	5	Day Melvin	Union	11
Bryan Paul E	Ntghm	29				Costerline Warren	Chstr	35	Day Melvin	Union	R38
Bryant Jasper Jr	Jcks	4				Coty William O	Lncstr	5	Deakney Kevin J	Union	1
Bryant Jeffrey&Kathy	Hrrsn	35				Coty Wm O Sr etal	Lncstr	10	Deardmond Chas&Emma	Hrrsn	33
Bryant Ross W	Jffrsn	11				Couch Larry	Lbrty	28	DeBolt Gerald E RT	Union	28
Bryant Ross&Betty	Jffrsn	2				Couch Larry D	Jcks	1	DeBolt Marcella	Union	5
Bryant Ross&Betty	Jffrsn	7				Couch Larry D	Jcks	15	DeBolt Marcella	Union	8
Bryant Timothy	Hrrsn	22				Couch Michael D	Hrrsn	19	DeBolt Marjorie E	Union	22
Bucher Trent A	Lncstr	31				Couch Michael&Kim	Jcks	20	Decker Angela N etal	Jcks	4
Buckland Ellen M	Jcks	16				Couch Steven&Sharon	Jcks	16	Decker Danny N	RckCrk	30
Buckland Judith E LE	Jcks	16				Country Club Ests Sub	Lncstr	20	Decker Ellen Jo	RckCrk	30
Buel R G etal	RckCrk	36				Country Mdw Sub	Jffrsn	15	Decker Jack L etal	Lncstr	17
Buell Patricia L	RckCrk	11				Covenant Chapel Inc	Hrrsn	21	Decker Jean L	Lncstr	18
Bulaguras Nicholas	Lncstr	8				Cox Christopher M	Jffrsn	35	Decker Jess A etal	Union	9
Bulger Dennis	Lbrty	36				Cox Robert	Ntghm	34	Decker Lawrence W Tr	Lbrty	2
Bulmahn Corey	Jffrsn	30				Craft Rodney&Ashley	RckCrk	15	Decker Mary	Lncstr	22
Bulmeier Grace	Jffrsn	2				Craig Curt	RckCrk	14	Decker Rex	Lncstr	8
Bumgarner Bruce&Kim	Union	33				Craig Gary	Lbrty	14	Decker Wm E Tr	Hrrsn	2
Burdge Richard&DE	Lbrty	21				Craig Gary	Lbrty	15	Dedrich Steven&Deb Tr	Hrrsn	2
Burnau Keith	Union	25				Craig Peggy J	Lbrty	15	Dee-Bob Corp	Hrrsn	2
Burnau Travis W etal	Union	36				Craigville Diesel Ser Inc	Lncstr	20	Dee-Bob Corp	Hrrsn	11
Burnau Travis&Lindsay	RckCrk	11				Cramer Vicki L	Ntghm	6	Deer Creek Farms Inc	Hrrsn	7
Burns Troy A	Union	25				Crawford John N	Chstr	18	DeFrain Paul K	Ntghm	3
Burnett Travis M	Union	36				Creek Jon K	Ntghm	30	DeFrain Paul&Susan	Lbrty	30
Burns Jean M	Hrrsn	29				Craig Tyson C	Jcks	10	Dehner John Inc	Jffrsn	10
Burns Robert	Lncstr	31				Cribbs Joan R etal	Ntghm	10	DeHoff James	RckCrk	15
Burns Ronald&Bonnie	Hrrsn	32				Crickard Charles&Christella	Jcks	11	DeHoff James&Cynthia	RckCrk	9
Burns Stephen	Union	14				Crismore Ryan D	Lncstr	32	DeHoff Scott	Hrrsn	7
Burroff Robert	RckCrk	12				Crismore Cemetery	Union	12	Deichter Dave Farm Inc	Chstr	16
Burton Rodney	Lncstr	9				Crom Judith	Union	5	Deihl William H	Lncstr	14
Bush John W	Union	24				Crosby Catherine	Chstr	22	Denney James	Union	19
Bushee John&Irene LT	Jffrsn	8				Crosby Dawn	Jffrsn	19	Denney Jim	Union	13
Bushee Robert	Jffrsn	5				Crosby Dawn	Jffrsn	20	Dennis Charles	Jffrsn	17
Bushee-Miller Betty I	Union	19				Crosby James	Jffrsn	6	Dennis Douglas D	Jffrsn	20
Bushee-Miller Betty I	Union	35				Crosby James&Anna	Jffrsn	5	Dennis Gerald&Bonnie	RckCrk	4
Buskirk John&Theresa	Hrrsn	7				Crosby Kenneth C	Chstr	16	Deschaine Donald&Donna	Hrrsn	6
Bussey Dale E	Lncstr	7				Crosby Richard	Chstr	15	Deltmer Aaron M	Jffrsn	2
Butche Michael	Ntghm	26				Crosby Richard	Chstr	22	Deltmer Aaron M	Jffrsn	7
Butler Patricia A	Jcks	16				Crosby V&C Fam LP	Chstr	15	Deltmer Aaron M	Lncstr	2
Butler Rebecca A	Jcks	1				Cross Penny E	Chstr	16	Deltmer Aaron&Glen	Jffrsn	22
Butt Rodney L	Lncstr	25				Crouch Richard D RT	RckCrk	20	Deltmer Brian	Jffrsn	11
Butterfield Merrill	Jcks	15				Crow James&Kay	Lncstr	19	Deltmer Cletus&MW	Jffrsn	11
Butterfield Neil&Carol	Chstr	5				Crow Kay&James	RckCrk	25	Deltmer Eldon&Dalean	Jffrsn	12
Buack Allen	Jffrsn	3				Crow Kerry&Linda	Union	8	Deltmer Glen A	Jffrsn	12
Buack Allen&Shirley	Jffrsn	32				Crowe Chris&Susan	Hrrsn	23	Deltmer Glen&Janet	Jffrsn	14
Buack Allen&Shirley	Jffrsn	3				Crowe Christoph	Hrrsn	24	Deltmer Janet	Jffrsn	14
Buack Calvin L	Jffrsn	5				Crowl Brian G	Jffrsn	36	Deltmer Janet etal	Jffrsn	10
Buack Calvin L	Jffrsn	8		</							

INDEX OF OWNERS - WELLS CO., INDIANA

NAME	TWP	SEC	NAME	TWP	SEC	NAME	TWP	SEC	NAME	TWP	SEC
DeVoe David A	Chstr	31	Ealing Paul	Lncstr	28	Fausz Pam A	Union	18	Fiechter Michael J etal	Jffrsn	32
DeVoe David A	RckCrk	9	Earthy Ventures LLC	Hrsn	33	Fausz Pamela A	Union	17	Fiechter Richard E	Lncstr	5
DeVoe Dean A	Chstr	31	Earthy Ventures LLC	Lbtry	12	Fausz Terry&Pamela	Union	17	Fiechter Rick L	Ntghm	25
DeVoe Lora Jo etal	RckCrk	9	Earthy Ventures LLC	Lncstr	5	Fausz William	Union	18	Fiechter Rick L	Ntghm	34
DeWolfe Scott K	Union	15	Earthy Ventures LLC	Ntghm	20	Faye Howard L	Chstr	7	Fiechter Rick L	Ntghm	12
Dick James	Jcksn	35	Earthy Ventures LLC	Ntghm	2	Fear Frances E	Ntghm	33	Fiechter Ricky L	Ntghm	36
Dick Thomas	Lbtry	10	Earthy Ventures LLC	Ntghm	5	Fear Karen L	Ntghm	32	Fiechter Ricky L etal	Ntghm	15
Dickason Frank&Carolyn	Jffrsn	31	Eber Philp	Union	10	Fear Robert A	Ntghm	27	Fiechter Ronda S	Ntghm	21
Dickason Frank&Carolyn	Jffrsn	32	Eberhard Arthur&Patricia	Jffrsn	34	Fear Robert A	Ntghm	34	Fiechter Ronda S	Ntghm	28
Dickason Frank&Carolyn Tr	RckCrk	1	Ebnit Richard G	Hrsn	15	Fehman Scott A	Lncstr	3	Fiechter Ryan L	Hrsn	26
Dickerson Trudy E	Lbtry	16	Ebnit Richard G	Hrsn	28	Fehrman Vaughn A	Lncstr	3	Fiechter Ryan L	Hrsn	35
Dickey William E	Lncstr	16	Ebnit Richard G	Hrsn	32	Feichter Chad M	Lncstr	31	Fiechter Ryan L	Ntghm	13
Dickey Wm&Adela	Lncstr	16	Ebnit Richard G	Hrsn	29	Feichter Gerald W	Lncstr	3	Fiechter Sara etal	Lbtry	13
Diehl Wendell	Lncstr	16	Ebnit Richard&Suzanne	Hrsn	22	Feiertag Scott F	Jffrsn	31	Fiechter Sharyl S	Jffrsn	25
Diehrich Sharon L	Jffrsn	26	Ebnit Richard&Suzanne	Hrsn	29	Feldheiser Jody E	Jffrsn	17	Fiechter Sharyl S	Lncstr	31
Dillon Phillip	Union	29	Eckelbarger Daniel J	Lncstr	19	Feldheiser Richard	Hrsn	17	Fiechter Sharyl S	Ntghm	36
Dillon Matthew W	Union	14	Edgington Richard	Jcksn	34	Felger Barbara E	Lncstr	4	Fiechter Sharyl S	Ntghm	34
Dillon Tom&Teresa	Union	2	Edsall Wm&Denise	Jcksn	34	Felger Daniel&Linda	Lncstr	5	Fiechter Sharyl S	Ntghm	31
Dishong Diana K Tr	Jffrsn	18	Edwards George M	Jffrsn	10	Felger Daniel&Linda	Lncstr	8	Fiechter Sharyl S	Ntghm	34
Divine Ruby C	Hrsn	19	Edwards Jeremiah M	Union	8	Felger James L	Lncstr	4	Fiechter Stanley A	Ntghm	28
DLK Prop LLC	Ntghm	5	Edwards Kenneth D	Lncstr	7	Felger James&Barbara	Lncstr	4	Fiechter Suzanne	Ntghm	23
DMT	Hrsn	19	Edwards Phillip&Mattie	Jcksn	34	Felger Patrick J	Lncstr	8	Fiechter Terry&Sandra	Hrsn	17
DMT Edward P	Hrsn	17	Ehzey Richard S	RckCrk	11	Felger Thomas	Lncstr	4	Fiechter Todd M	Ntghm	22
Dobson Norman&Patricia	Union	31	Eichhorn Daniel	Union	23	Feller Dustin H	Union	24	Fiechter Todd M	Ntghm	35
Dohrman Douglas&Kristina	RckCrk	1	Eichhorn Fmy Irr Tr	Union	23	Felt Allen R	Jffrsn	1	Fiechter Todd M	Ntghm	36
Dohrman Gloria A	Chstr	13	Eichhorn Fmy Irr Tr	Union	24	Felt William J	Jffrsn	17	Fiechter Travis&Alyssa	Lncstr	1
Dohrman Gloria A LE	Hrsn	31	Eichhorn Fmy Irr Tr	Union	24	Felton Jack E	Jcksn	12	Fiechter Troy D	Ntghm	27
Dohrman Gloria A LE	Ntghm	18	Eichler Timothy	Jffrsn	25	Felton Roger D	Union	1	Fiechter Troy D	Ntghm	33
Dohrman Merlin E	Chstr	13	Eichler Timothy A	Lncstr	25	Ferguson Ann	Union	17	Fiechter Wayne&Dorothy	Lncstr	20
Dohrman Merlin E	Hrsn	32	Eight Mile Farm LLC	Jffrsn	35	Ferguson Michael&Christine	Lncstr	1	Fiechter Wayne&Dorothy	Lncstr	25
Dohrman Merlin E	Ntghm	3	Eisaman Jack W	Lncstr	35	Ferguson Mildred	Union	22	Fiechter Wayne&Dorothy	Lncstr	29
Dohrman Merlin&Gloria	Hrsn	31	Eiseman John	Lncstr	23	Fernandes Brett A	Jcksn	1	Fiechter Wayne&Dorothy	Lncstr	25
Doby Dale R	Union	13	Eisenhut Jamie&Kymberlee	Lncstr	35	FF Farms Inc	Jffrsn	35	Fiechter Wayne&Dorothy	Lncstr	29
Doby Nodiva	Union	8	Ellebracht Jennifer	Union	15	FF Farms Inc	Lncstr	14	Fiechter Wayne&Dorothy	Lncstr	15
Doby Nodiva	Union	19	Ellenberger Jessica J	Hrsn	15	Fiedler Troy W	Jffrsn	14	Fiechter Wayne&Dorothy	Lncstr	15
Doby Patrick L	Union	4	Ellenberger Kenneth	Hrsn	1	Fiechter Alvin&Berniece	Lncstr	8	Fiechter Wayne&Dorothy	Lncstr	24
Doby Paul W	Lbtry	36	Ellenberger Robert J RT	Hrsn	8	Fiechter Alvin&Berniece	Lncstr	9	Fiechter Wayne&Dorothy	Lncstr	24
Dollar Neil	Chstr	29	Ellenberger Robert&Mary	Hrsn	9	Fiechter Alyssa R	Lncstr	29	Fiechter Wayne&Dorothy	Lncstr	24
Dollar William	Chstr	27	Ellenberger Robert&Mary	Hrsn	27	Fiechter Beth A	Ntghm	22	Fiechter Wayne&Dorothy	Lncstr	24
Dollar William	Chstr	31	Ellenburg Barney R etal	Jffrsn	30	Fiechter Benjamin	Ntghm	35	Fiechter Wayne&Dorothy	Lncstr	24
Dollar William	Chstr	32	Ellenburg Barney R etal	Jffrsn	30	Fiechter Beth A	Ntghm	35	Fiechter Wayne&Dorothy	Lncstr	24
Dollar William&Sandra	Chstr	29	Ellitt Harold	Lbtry	17	Fiechter Bradley	Hrsn	33	Fiechter Wayne&Dorothy	Lncstr	24
Dollier Brian	Jcksn	33	Elliott Arlene	Lbtry	24	Fiechter Bradley	Hrsn	36	Fiechter Wayne&Dorothy	Lncstr	24
Dollier Emmett	Jcksn	17	Elliott Arlene	Lbtry	25	Fiechter Bradley W	Lbtry	14	Fiechter Wayne&Dorothy	Lncstr	24
Dollier Emmett Tr	Jcksn	27	Elliott Jerry A	Ntghm	25	Fiechter Bradley&Lynn	Hrsn	27	Fiechter Wayne&Dorothy	Lncstr	24
Dollier Emmett Tr	Jcksn	33	Elliott Jerry A	Ntghm	30	Fiechter Carl H	Jcksn	36	Fiechter Wayne&Dorothy	Lncstr	24
Dollier Melody	Jcksn	33	Elliott Jerry&Joan	Hrsn	35	Fiechter Carl H	Ntghm	9	Fiechter Wayne&Dorothy	Lncstr	24
Donaghy Gene A	Jffrsn	28	Elliott Robert	Hrsn	12	Fiechter Carl H	Ntghm	19	Fiechter Wayne&Dorothy	Lncstr	24
Donaghy Gene A	Jffrsn	30	Elliott Robert A	Hrsn	17	Fiechter Carl H	Ntghm	36	Fiechter Wayne&Dorothy	Lncstr	24
Donaghy Gene A	Lncstr	17	Elliott Robert&Barb	Hrsn	18	Fiechter Chad M	Jffrsn	32	Fiechter Wayne&Dorothy	Lncstr	24
Donaghy Terry	Jffrsn	27	Elliott Wm&Rosemary	Lbtry	24	Fiechter Chad&Christen	Jffrsn	32	Fiechter Wayne&Dorothy	Lncstr	24
Donaghy William E	Jffrsn	27	Elm Grove Cemetery	Lbtry	3	Fiechter Charles D	Ntghm	16	Fiechter Wayne&Dorothy	Lncstr	24
Donnell Renata J etal	Chstr	7	Eisey Edwin D etal	Lncstr	4	Fiechter Charles D	Ntghm	27	Fiechter Wayne&Dorothy	Lncstr	24
Dotterer Jeffrey	Lncstr	14	Eiston Henry	Lncstr	28	Fiechter Darin L	Ntghm	33	Fiechter Wayne&Dorothy	Lncstr	24
Dotterer Paul Tr	Lncstr	15	Eitroth Terry	Lbtry	26	Fiechter Darin L	Ntghm	36	Fiechter Wayne&Dorothy	Lncstr	24
Double David&Brenda	RckCrk	14	Ely Larry D	Jcksn	5	Fiechter Dave Frm Inc etal	Hrsn	16	Fiechter Wayne&Dorothy	Lncstr	24
Doublin Joe L	Union	1	Ely Timothy B	Jffrsn	5	Fiechter Dave&Brayn	Ntghm	5	Fiechter Wayne&Dorothy	Lncstr	24
Doublin Traci N	Ntghm	29	Ely Troy E	Jffrsn	4	Fiechter David	Hrsn	36	Fiechter Wayne&Dorothy	Lncstr	24
Douglas Marcia L	Union	22	Ely Troy E	Jffrsn	5	Fiechter David	Ntghm	19	Fiechter Wayne&Dorothy	Lncstr	24
Douglas Phillip&Marcia	Union	16	Eizey Robert&Beverly	Union	33	Fiechter David A	Hrsn	29	Fiechter Wayne&Dorothy	Lncstr	24
Douglas Scott&Tammie	Union	1	Emerich Karen	Hrsn	19	Fiechter David A	Lbtry	14	Fiechter Wayne&Dorothy	Lncstr	24
Douglas Steven R	Union	17	EMJ Farms LLC	Hrsn	8	Fiechter David A	Ntghm	27	Fiechter Wayne&Dorothy	Lncstr	24
Douglas Leslie L	Union	8	Engelhard Deb A	Union	19	Fiechter David A etal	Hrsn	33	Fiechter Wayne&Dorothy	Lncstr	24
Douglas Leslie L	Union	15	Engelhard Deb A	Union	5	Fiechter Debra S	Lncstr	7	Fiechter Wayne&Dorothy	Lncstr	24
Douglas Marilyn J	Union	30	England Marian J etal	Lncstr	30	Fiechter Don W	Ntghm	14	Fiechter Wayne&Dorothy	Lncstr	24
Douglas Phillip	Union	8	Engle Carolyn L Tr	Ntghm	6	Fiechter Don W	Ntghm	15	Fiechter Wayne&Dorothy	Lncstr	24
Douglas Phillip L	RckCrk	23	Engle Guy G	RckCrk	30	Fiechter Doris J	Lncstr	20	Fiechter Wayne&Dorothy	Lncstr	24
Douglas Rex	Union	9	Engle Jeannie&Guy	RckCrk	29	Fiechter Doris J	Lncstr	29	Fiechter Wayne&Dorothy	Lncstr	24
Douglas Rex	Union	15	Engle Jeannie&Guy	RckCrk	30	Fiechter Dorothy	Hrsn	5	Fiechter Wayne&Dorothy	Lncstr	24
Douglas Rex	Union	17	Engle Ken&Jeannette	Ntghm	4	Fiechter Dorothy R	Ntghm	20	Fiechter Wayne&Dorothy	Lncstr	24
Douglas Rex	Union	21	Engle Robert&Heather	Hrsn	36	Fiechter Douglas	Jffrsn	36	Fiechter Wayne&Dorothy	Lncstr	24
Douglas Rex	Union	28	Engle Tim&Michelle	Ntghm	6	Fiechter Douglas&Jill	Lncstr	32	Fiechter Wayne&Dorothy	Lncstr	24
Douglas Steven R	Union	9	Enterline Keith	Hrsn	10	Fiechter Eunice A	Lncstr	1	Fiechter Wayne&Dorothy	Lncstr	24
Douglas Steven R	Union	14	Erie Stone Co Inc	Lncstr	20	Fiechter Eunice A	Lncstr	32	Fiechter Wayne&Dorothy	Lncstr	24
Douglas Steven R	Union	20	Erie Stone Co Inc	Lncstr	21	Fiechter Eunice A	Lncstr	32	Fiechter Wayne&Dorothy	Lncstr	24
Douglas Steven R	Union	29	Erie Stone Co Inc	Lncstr	28	Fiechter Eunice A	Lncstr	30	Fiechter Wayne&Dorothy	Lncstr	24
Dowly Sub	Jffrsn	4	Erie Stone Co Inc	Lncstr	21	Fiechter Fmy Lvstck	Ntghm	34	Fiechter Wayne&Dorothy	Lncstr	24
DPL Energy Inc	Chstr	17	Ernst 1st Add	Lbtry	19	Fiechter Gerald W	Lncstr	25	Fiechter Wayne&Dorothy	Lncstr	24
Drabenstoll Herman Tr	Union	18	Erpelding Joseph	Lncstr	20	Fiechter Gerald&Eunice	Lncstr	1	Fiechter Wayne&Dorothy	Lncstr	24
Drayer Dan	Jffrsn	36	Eschenbacher Rodney&Pggy	Union	25	Fiechter Gladys etal	Jffrsn	32	Fiechter Wayne&Dorothy	Lncstr	24
Drayer Dennis E	Jffrsn	34	Estes Steven G	Lbtry	14	Fiechter Gladys etal	Lncstr	7	Fiechter Wayne&Dorothy	Lncstr	24
Drayer Dennis E	Jffrsn	36	Estes Steven G	Ntghm	14	Fiechter Gladys RLT	Lncstr	5	Fiechter Wayne&Dorothy	Lncstr	24
Drayer Herman D	Jffrsn	31	Esther&Wayne Realty LLC	Jffrsn	26	Fiechter Hannah J etal	Ntghm	27	Fiechter Wayne&Dorothy	Lncstr	24
Drayer Joel&Erin	Hrsn	5	Esther&Wayne Realty LLC	Jffrsn	34	Fiechter Herman	Ntghm	32	Fiechter Wayne&Dorothy	Lncstr	24
Drayer Kevin&Alisa Tr	Lbtry	19	Eubank Jeffrey A	RckCrk	35	Fiechter James A	Ntghm	22	Fiechter Wayne&Dorothy	Lncstr	24
Dremmen Rex A	Jcksn	36	Eubank Shelba	Union	18	Fiechter Jason	Hrsn	22	Fiechter Wayne&Dorothy	Lncstr	24
Drmsby Trucking Inc	Union	11	Evans Andy&Angela	Jffrsn	27	Fiechter Jason	Ntghm	5	Fiechter Wayne&Dorothy	Lncstr	24
Dubach Albert Tr	Hrsn	36	Evergreen Acres Inc	Hrsn	8	Fiechter Jason&Lynn	Ntghm	8	Fiechter Wayne&Dorothy	Lncstr	24
Dubach Harold	Ntghm	12	Evergreen Acres Inc	Hrsn	21	Fiechter Jay G	Jffrsn	29	Fiechter Wayne&Dorothy	Lncstr	24
Dubach Kenneth	Hrsn	34	Evergreen Acres Inc	Hrsn	28	Fiechter Jay G	Jffrsn	32	Fiechter Wayne&Dorothy	Lncstr	24
Dubach Lawrence H	Ntghm	1	Evergreen Acres Inc	RckCrk	34	Fiechter Jay G	Union	24	Fiechter Wayne&Dorothy	Lncstr	24
Dubach Lawrence W	Ntghm	6	Evergreen Farms Inc	Hrsn	5	Fiechter Jennifer K	Ntghm	35	Fiechter Wayne&Dorothy	Lncstr	24
Dubach Michael	Lncstr	35	Eversole Kedrick	RckCrk	2	Fiechter Jessica L	Ntghm	36	Fiechter Wayne&Dorothy	Lncstr	24
Dubeld Ronald&Twila	Hrsn	23	Eversole Kedrick	RckCrk	3	Fiechter Jill	Lncstr	20	Fiechter Wayne&Dorothy	Lncstr	24
Dudgeon Jerome	Union	31	Fairland LLC	Jcksn	33	Fiechter John	Lncstr	31	Fiechter Wayne&Dorothy	Lncstr	24
Duhamell Deb S etal	Union	25	Falk Adam T	Lncstr	16	Fiechter John&Shirley	Lncstr	29	Fiechter Wayne&Dorothy	Lncstr	24
Duke Jacob&Carrie	Hrsn	2	Falk Dennis&Lorraine	Lncstr	4	Fiechter Joshua L	Hrsn	22	Fiechter Wayne&Dorothy	Lncstr	24
Dulworth James	Lbtry	22	Falk Leon S	Hrsn	7	Fiechter Joshua L etal	Lbtry	26	Fiechter Wayne&Dorothy	Lncstr	24
Duncan Christopher M	Ntghm	9	Falk Robert	RckCrk	25	Fiechter Kent&Debra	Lncstr	6	Fiechter Wayne&Dorothy	Lncstr	24
Duncan Dale A	Lncstr	6	Falk Robert etal	RckCrk	25	Fiechter Kevin&Alicia	Jffrsn	22	Fiechter Wayne&Dorothy	Lncstr	24
Duncan Ricky	Lncstr	6	Falk William	RckCrk	36	Fiechter Kurt J	Ntghm	12	Fiechter Wayne&Dorothy	Lncstr	24
Dunmoyer James E Jr	Ntghm	28	Falk William	RckCrk	36	Fiechter Kurt&Staci	Ntghm	34	Fiechter Wayne&Dorothy	Lncstr	24
Dunn Karen D	RckCrk	27	Faller Mark A	Lncstr	19	Fiechter Lance	Ntghm	34	Fiechter Wayne&Dorothy	Lncstr	24
Dunn Kay R	RckCrk	27	Falotico Linda J	Lncstr	17	Fiechter Lynn C	Lncstr	31	Fiechter Wayne&Dorothy	Lncstr	24
Dunn Susan E	RckCrk	17	Fancher Nathan	Jcksn	32	Fiechter Lynn C	Ntghm	15	Fiechter Wayne&Dorothy	Lncstr	24
Dunn William&Susan	RckCrk	11									

INDEX OF OWNERS - WELLS CO., INDIANA

NAME	TWP	SEC	NAME	TWP	SEC	NAME	TWP	SEC	NAME	TWP	SEC
Harter Michael	Chstr	18	Hildenbrand Daniel R	Union	11	Hulvey Fmy Frm Ltd of In	Jffrsn	1	Johnloz Richard	Lbrty	34
Harthey Mary E	Jcksn	24	Hildenbrand Mary J	Lbrty	19	Hulvey Lewis R	Jffrsn	1	Johnloz Richard A	Lncstr	8
Harthey Steven&Rosa	Jcksn	24	Hill Duane	RckCrk	3	Humerichouse Patrick&N	Jffrsn	32	Johnloz Richard A Jr	Lncstr	8
Hartley Donald E	Chstr	31	Hill Duane	RckCrk	10	Humphrey Diane D RT	Lncstr	20	Johnloz Richard&Dee Ann	RckCrk	16
Hartley Joe M	Jcksn	21	Hill Herbert	RckCrk	11	Humphrey Diane D RT	Lncstr	21	Johnloz Rick	Jcksn	14
Hartley Joe M	Jcksn	28	Hill Herbert	RckCrk	11	Hunnicut Delores	Jcksn	35	Johnloz Rick	Jcksn	19
Hartley Joe M	Jcksn	32	Hill Marlene	Union	8	Hunnicut Delores LP	Jcksn	34	Johnloz Robert	Lncstr	5
Hartley Mary E etal	Jcksn	24	Hill Michael&Cassy	RckCrk	17	Hunnicut Eugene	RckCrk	17	Johnloz Robert	Lncstr	7
Hartman Aaron D	Chstr	7	Hillger John P	Lbrty	2	Hunnicut Ralph	Chstr	27	Johnloz Robert E	Jffrsn	2
Hartman Loren L	Jffrsn	8	Hillger John P	Lbrty	20	Hunnicut Ralph E	Lbrty	31	Johnloz Robert&Olive Tr	Lncstr	6
Hartman Loren&Victoria	Jffrsn	8	Hillger John R	RckCrk	33	Hunnicut Thomas C	Jcksn	22	Johnloz Thomas B	Lncstr	8
Hartman Marvin E Tr	Chstr	7	Hillger Shirley M Tr	RckCrk	32	Hunt Arlene B	Lncstr	10	Johnloz William C	Lncstr	8
Hartman Raymond	Ntghm	20	Hilsmier Harold	Jffrsn	10	Hunt Arlene B	Lncstr	23	Johns Joseph F	Lncstr	16
Hartman Robert A	Jffrsn	8	Hilsmier Laurel	Jffrsn	5	Hunt Beulah J etal	Lncstr	14	Johns Keith	Ntghm	3
Hartman William	Lncstr	8	Hilsmier Lowell	Jffrsn	5	Hunt Dorothy F	Lncstr	19	Johns Keith	Ntghm	3
Hartmans Sub	Lncstr	20	Hilsmier Orville Jr&Margaret	Jffrsn	10	Hunt H Wayne	Hrsn	20	Johns Michael A	Hrsn	34
Harvest Acres Inc	Lncstr	31	Hilsmier Sub	Jffrsn	10	Hunt Lorin	Hrsn	14	Johnson Anthony E	RckCrk	2
Harvest Acres Inc	Ntghm	8	Hilton Michael	RckCrk	20	Hunter James&Martha	Lncstr	16	Johnson Barbara J	Ntghm	21
Harvest Acres Inc	Ntghm	17	Himes Gabriel&Jennifer	Union	2	Hunter Martha&James	Hrsn	10	Johnson Bros Frms LLC	Jffrsn	30
Harvey Claude Jr&Mary	Hrsn	32	Himes Vicki L	Union	2	Hunter William LE Tr	Jffrsn	27	Johnson Catherine M	Union	2
Harvey Donald W	Ntghm	2	Hiner Hillard	Union	10	Huntington University	Ntghm	20	Johnson Darin	RckCrk	32
Harvey Donald W	Ntghm	11	Hiner Hillard	Union	10	Hupps Sub	Lbrty	21	Johnson E Preston	Chstr	16
Harvey Steve&Dawn	Hrsn	17	Hines Todd C	RckCrk	15	Huseman John&Linda	Lncstr	16	Johnson E Preston LE RLT	Chstr	23
Harvey Steve&Dawn	Ntghm	3	Hines Todd C	RckCrk	34	Hyerly Lynn&Vicki	Lncstr	35	Johnson F Leon&Anna	Hrsn	24
Harvey Steven etal	Hrsn	32	Hinshaw Brian	Lncstr	18				Johnson F Leon&Anna Tr	Hrsn	19
Harvey Steven W	Hrsn	30	Hinshaw Donald P	Lncstr	18				Johnson Felix	RckCrk	6
Harvey Steven W	Ntghm	1	Hinshaw Emmaline M	Lncstr	18				Johnson Jeffrey L	Jffrsn	17
Harvey Steven W	Ntghm	13	Hinshaw Richard	Lncstr	17				Johnson Jennifer T	Hrsn	20
Harvey Steven&Dawn	Hrsn	32	Hirschy Chadd W	Chstr	21				Johnson John&Nichol	Lncstr	19
Harvey Steven&Dawn	Ntghm	11	Hirschy Ellen	Chstr	36				Johnson John&Nichol	Lncstr	9
Hasingbillier Russell F	Lbrty	27	Hirschy John	Chstr	34				Johnson Kirkland G	Jffrsn	18
Hasler David	Lncstr	6	Hirschy John W	Ntghm	15				Johnson Leon	Hrsn	19
Hasler David P	Lncstr	6	Hirschy Marvin D etal	Ntghm	30				Johnson Leon	Hrsn	20
Hasler David P	RckCrk	2	Hirschy Marvin&Lori	Ntghm	17				Johnson Leon&Anna	Hrsn	13
Hasler David P	RckCrk	3	Hirshy John W	Ntghm	16				Johnson Matthew	Union	9
Hasler David&Deb	RckCrk	1	Hisse Betty	Jffrsn	4				Johnson Michael&Connie	Jffrsn	30
Hasler Edward	Union	36	Hisse David L	Jffrsn	4				Johnson Paul LE	Ntghm	11
Hasler Lowell&Ruth	Union	36	Hisse Prop LLC	Jffrsn	21				Johnson Paula J	Lncstr	16
Hasler Margaret E	Union	26	Hite Fmy Tr	Jcksn	9				Johnson Phillip E	Ntghm	17
Hasler Steven	Lncstr	7	Hite Jerry	Jcksn	26				Johnson Phillip E	Ntghm	20
Hasler Wanda M RT	Lncstr	22	Hite Michael E	Lbrty	5				Johnson Richard	RckCrk	29
Hatch Karen	Lbrty	22	Hite Ronald B	Jcksn	5				Johnson Robert	Jffrsn	23
Hatfield Jerry L	Jffrsn	4	Hitzeman Gary&Linda	Jffrsn	3				Johnson Rosamond RT etal	Jffrsn	18
Hatfield Sandra	Jffrsn	4	Hitzeman Peter	Jffrsn	3				Johnson Stanley G	Hrsn	29
Hauenstein Dorotha	RckCrk	19	Hoag Douglas E	Union	14				Johnson Stanley G	Hrsn	26
Hauenstein Dorotha Tr	Union	33	Hoard Brenda S	Hrsn	35				Johnson Stanley G	Hrsn	24
Hauenstein Mark E	RckCrk	4	Hodson Thomas T	Lbrty	19				Johnson Stanley&Diane	Hrsn	25
Hauenstein Mark E	RckCrk	9	Hoehn Duane	Jffrsn	22				Johnson Stephen	Union	11
Hauenstein John&Dorotha	RckCrk	9	Hoffacker Carolyn	Lbrty	33				Johnson Tab C etal	Union	25
Hauk Max	Hrsn	22	Hoffacker Larry D	Lbrty	15				Johnson William L	Chstr	1
Hauk Max&Eldred	Hrsn	11	Hoffacker Marcy D	RckCrk	33				Johnson William L	Union	4
Haviland Vicki A etal	Chstr	30	Hoffman Mark A	RckCrk	3				Johnson William L	Union	33
Hawkins Max	Lncstr	17	Hoffmaster Gary W	Lncstr	5				Johnson Wm&Janet	Chstr	14
Hayden Robert&Cathy	Hrsn	10	Hoffmeier Jonathan H	Lncstr	19				Joloff Timothy&Robin	Lncstr	7
Hayes Marjory	Lbrty	16	Hoffmeier Terry&Roberta	Lncstr	7				Jones DeWayne R	Jcksn	11
Heartland Dairy Hldgs LLC	Ntghm	21	Hoffmeier William H etux	Jffrsn	9				Jones Gary	Lbrty	16
Hecker Farms Inc	Jffrsn	1	Hogan Nicholas Jr&Cynthia	Ntghm	7				Jones Howard	Lncstr	8
Hecker Farms Inc	Jffrsn	3	Hogg William	Lncstr	30				Jones James R	Jcksn	7
Hecker Farms Inc	Jffrsn	10	Hogg William B	RckCrk	24				Jones James R	Jcksn	15
Hecker Farms Inc	Jffrsn	15	Hogg Wm&Judith	RckCrk	25				Jones Larry	Hrsn	15
Hecker Mary L Tr	Jffrsn	4	Hogston James&Ann	Chstr	4				Jones Matthew J	Lbrty	15
Hecker Michael L	Jffrsn	2	Hoke Delores L	Jffrsn	14				Jones Michelle&Ben III	Lbrty	36
Hecker Steven	Jffrsn	2	Hoke Delores L	Jffrsn	15				Jones Patsy I	Ntghm	17
Hecker Thomas	Jffrsn	5	Hoke Delores L	Jffrsn	33				Jones Robert C	Jcksn	17
Hecker Velma	Jffrsn	4	Holbrook John F	Union	16				Jones Steven G	Union	24
Hedges Farms LLC	Lncstr	14	Holdman Travis	Union	10				Jones Teddy&Sondra	Hrsn	29
Hedges Farms LLC	Lncstr	15	Holley Bradley D	Union	9				Jones & Cloud Cemetery	Jcksn	10
Hedges Ruth M	Hrsn	29	Hollingsworth Mellanie	Chstr	16				Jonson Bruce	Union	8
Hedges William C	Lncstr	15	Holloway Ivan&Anna	Ntghm	26				Jordan Jeffrey A	Ntghm	34
Hedges William C	Ntghm	33	Holloway Joseph M	Ntghm	17				Josh Enterprises LLC	Jffrsn	31
Heffelfinger Paul&Judith	Chstr	3	Holloway Rex&Patricia	Ntghm	3				JP Morgan Chase Bank	Jffrsn	6
Heindselman Rhoda A	Ntghm	3	Holloway Simon E	Ntghm	7				Junk George I	Jcksn	11
Heiniger Steve&Karen	Lbrty	7	Holloway Steven	Chstr	10				Junk Toni L	Ntghm	6
Heinz Robert L	Jffrsn	17	Holstein Heifer World Inc	Hrsn	22						
Helena Chemical Co	Hrsn	20	Homer Frances	Jffrsn	5						
Heller Ricky A	Lncstr	17	Honegger Keith A LE	Lncstr	26						
Helms David	Chstr	15	Honegger Kenneth	Lncstr	17						
Helms Roger K II	Jcksn	19	Honegger Kenneth F LE	Lncstr	26						
Herrick Gary L	RckCrk	13	Honegger Robert A LE	Lncstr	26						
Henisch Lloyd B	Lncstr	3	Hook Farms Inc	Ntghm	5						
Henley Wayne E Jr	Lncstr	3	Hook Jeff E	Ntghm	5						
Henley Wayne&Glennis	Lncstr	3	Hoopingarners DW Sub	Jffrsn	9						
Herman Brian L etal	Ntghm	30	Hopes Sub	Ntghm	15						
Herman Donald RT	Ntghm	27	Horeb Cem Assn	RckCrk	3						
Herman Edward&Celinda	Jcksn	30	Horeb Cemetery	RckCrk	3						
Herman Edwin	Jffrsn	6	Hornor Robert&Leanna	Hrsn	18						
Herman Edwin&Linda	Jffrsn	6	Hosteler Chad&Leagan	Hrsn	14						
Herman Grace M RT	Ntghm	29	Hotapp James&Marcia	Hrsn	24						
Herman Michael	Lncstr	25	Hott Steven F	Ntghm	12						
Herman Raymond	Jffrsn	4	Houck James	Union	34						
Herman Raymond	Jffrsn	7	Hough Matthew P	Ntghm	12						
Herman Raymond	Jffrsn	8	Hough Matthew&Jennifer	Ntghm	27						
Hern John C	Jffrsn	32	Houlihan Robert A	Jffrsn	6						
Herr Benjamin C	Jcksn	9	Houltjes Gerrit	Lbrty	24						
Herr Bruce&Twilla	Jcksn	24	Howell Charles E	Jcksn	30						
Herr Connie S	Jcksn	28	Howell Charles E	Jcksn	31						
Herr Phillip	Jcksn	14	Howell Charles&Mary	Jcksn	34						
Herr Richard&Connie	Jcksn	15	Howser Mary Lou	Hrsn	14						
Herrrell Terrence E	RckCrk	9	Huber Ronald	Jffrsn	27						
Herrick John	Lncstr	4	Huey Joseph E	Lncstr	18						
Herrick John	Lncstr	5	Huffman Brenda&Robert	Jcksn	7						
Herring Larry&Karen	Chstr	30	Huffman Brian A	Lbrty	21						
Herring Mark A	Chstr	23	Huffman Carl D	Lbrty	8						
Herring Paul D	Ntghm	22	Huffman Carl D	Lbrty	10						
Hetler Donald&Jacq	Jcksn	14	Huffman Carl D	Lbrty	18						
Hetrick Alan D etal	Jffrsn	5	Huffman Carl&Sarah	Lbrty	18						
Hetrick Alan D etal LE	Jffrsn	6	Huffman Carol	Ntghm	10						
Hetrick Jerry L etal LE	Jffrsn	6	Huffman Carol S	Ntghm	11						
Hewect Kathleen	Union	4	Huffman Carol S	Ntghm	3						
Heyerly Raymond etal	Lncstr	35	Huffman Dwight K	Lbrty	7						
Hickman Gary	RckCrk	28	Huffman Dwight&Gay	Lbrty	6						
Hickory Hills-Wells Co	Lncstr	28	Huffman Gladys A Trte	Lbrty	13						
Hiday Harold LE	Ntghm	15	Huffman Gregory&Kim	Jcksn	29						
Hiday Jerry&Diana	Ntghm	8	Huffman Jeff	Ntghm	8						
Hiday Kevin B	Hrsn	10	Huffman Kaye	Chstr	2						
Hiday Kevin&Stephanie	Hrsn	10	Huffman Michael D	Lbrty	21						
Hiday Larry E	Lncstr	15	Huffman Robert&BK	Jcksn	17						
Hiday Larry E	Lncstr	16	Huffman Stephen&Diana	Hrsn	8						
Hiday Larry E etal	Jffrsn	28	Huffman Thomas E etal	Jcksn	34						
Higgins Dustin&Shaye	Ntghm	16	Huffman Warem&Kay	Chstr	8						
Higgins James Trte	Ntghm	20	Huffman Zachary	Chstr	17						
Higgins Tommy L	Hrsn	28	Huffman Zachary	Chstr	17						
Highlen Bradley S	Union	12	Huffman Zachary	Chstr	17						
Highlen Judith	Union	27	Huggins April Y	Lncstr	2						
Highlen Marvin	RckCrk	8	Hulvey Fmy Frm LLC	Jffrsn	2						

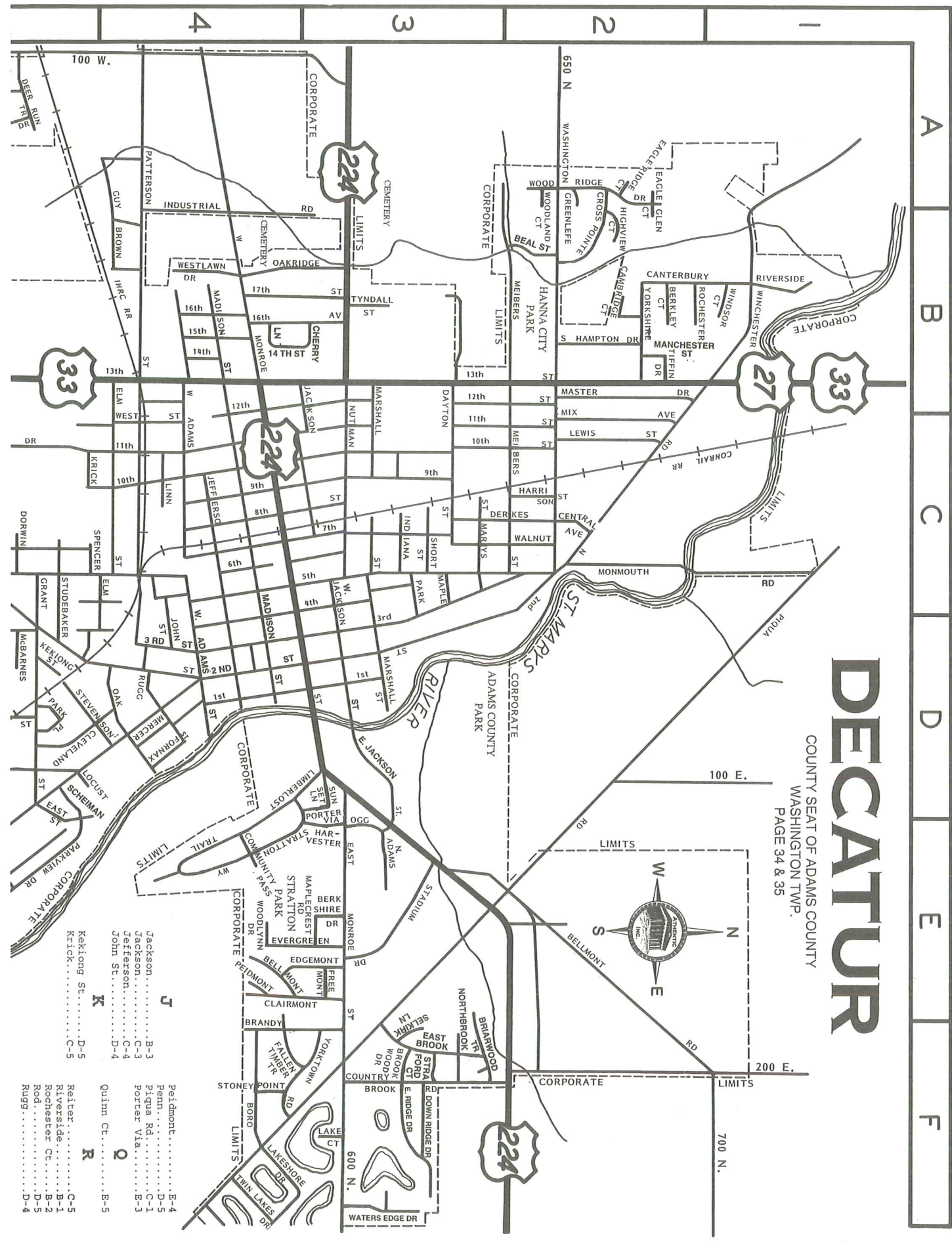

DECATUR
 COUNTY SEAT OF ADAMS COUNTY
 WASHINGTON TWP.
 PAGE 34 & 35

INDEX OF OWNERS - WELLS CO., INDIANA

NAME	TWP	SEC	NAME	TWP	SEC	NAME	TWP	SEC	NAME	TWP	SEC
Kilander Leon M Sr et al	Jcks	29	Krinn Mark	RckCrk	5	Lehrman Thomas	Union	17	M H & F I W RR	Chstr	34
Kilander Robert M et al Tr	Jcks	29	Krinn Mark	RckCrk	10	Leist Patricia A	Union	6	Macias Ben C	Jffrsn	31
Killingbeck Chris J et al	Hrsn	31	Krinn Matthew D	RckCrk	4	Leist Jeffrey	Lncstr	6	Macias Vincent&Patti	Union	28
Kimbel William E	Jffrsn	31	Krinn Michael	RckCrk	5	Leman Shawn&Kara	Jffrsn	5	Maclean John C	Jffrsn	32
Kimmer Arlin RT	RckCrk	17	Krinn Michael N	RckCrk	12	LeMaster Donald LE RL	Jffrsn	12	Maclean John C	Jffrsn	33
King Chris&Barb	Hrsn	31	Krinn Michael&Jennifer	RckCrk	14	LeMaster Donald R LE RT	Ntghm	33	Macdon Cathryn Tr	Lncstr	17
King David	Jcks	21	Krinn Nicholas M	Lbry	26	LeMaster Donald&Betty	Jffrsn	7	Macon Donald J	Lncstr	17
King Donald	Ntghm	4	Krom Judith D	Union	5	LeMaster James	Ntghm	29	Macon Dwayne E	Lncstr	17
King Gerald W	Hrsn	17	Krueckeberg David L	Union	5	Lemler Dean E	Lncstr	19	Macon Phyllis	Hrsn	16
King Kathy J	Jcks	17	Krueckeberg Victoria M	Jffrsn	8	Lemler Jeffrey&Jamie	Lbry	7	Macon Phyllis Tr	Lncstr	17
King Kevin L	Hrsn	9	Kruetzman Richard	Jffrsn	36	Lemler Kevin R	Lbry	20	Macon Steven Tr	Lncstr	17
King Levin	Hrsn	9	Kruetzman Walter	Lncstr	32	Lemler Mark&Maria	RckCrk	11	Macon Vaughn E	Lbry	12
King Richard K	Union	32	Krumdick Arthur	Jcks	22	Lenman Roger&Cynthia	RckCrk	22	Maddox Fmy LP	Chstr	26
King Rickey E	Ntghm	4	Krumdick Mildred	Jcks	22	Lenwell Ronald	RckCrk	5	Maddox Fmy LP	Chstr	27
King Ricky A	Hrsn	20	Krummen Harry	Hrsn	14	Leonard Phillip A	Hrsn	12	Maddox Fmy LP	Chstr	34
King Ryan&Erin	Chstr	26	Krummen Paul R	Lncstr	15	Leonard Phillip A	Hrsn	13	Maddox John R	Chstr	28
King Shawn&Ashlee	Hrsn	20	Kruzeman Allen E	Lncstr	12	Lepper Dennis L	Lncstr	5	Maddox John R	Chstr	26
King Terra E	Union	32	Kumfer Jerry	Lncstr	1	Lesh Bruce	Hrsn	31	Maddox John&Marilyn	Chstr	34
King Wendell B	Hrsn	6	Kumfer Larry G	Lncstr	1	Lesh Donna	Union	25	Maddox Mitchell J	Chstr	34
King Wendell B	Hrsn	13	Kumfer Robert W	Union	14	Lesh Donna	Union	25	Maddox Sheryl D	Chstr	34
King Wendell&Linda	Hrsn	9	Kumfer Robert&Rose	Union	12	Lesh Fmy RT	RckCrk	16	Maddox Homes	Lbry	16
King Wendell&Linda	Hrsn	18	Kumfer Victor	Union	14	Lesh Herschel	Union	26	Mader Pamela S	Lncstr	4
Kingdom Ac of Blfin Inc	Lncstr	5	Kumlien Spencer	Lncstr	17	Lesh Larry	Union	15	Mader Pamela S	Lncstr	24
Kinser Michael R	Chstr	32	Kunkel Betty	Lncstr	18	Lesh Larry	Union	26	Maggart John M	Hrsn	30
Kinser Michael R	Chstr	33	Kunkel Norman	Lncstr	19	Levitz Karla C	Union	24	Magin Peg M	Lncstr	5
Kinser Michael&Penny	Chstr	31	Kunkel Stanley&Debra	Lncstr	18	Levy Carolyn	Lbry	7	Mahnsmith Todd J	Jffrsn	17
Kintz Dennis E	Union	7	Kunkel Timothy&Jane	Lncstr	7	Lewandowski Robert	Union	33	Mahnsmith Todd&Holly	Jffrsn	18
Kipfer Ned	Hrsn	17	Kunkel Timothy&Jane	Lncstr	18	Lowellen Mark	Jcks	22	Majors Robert&Inez	Lncstr	31
Kipfer Ned	Hrsn	20	Kunkel Timothy&Jane	RckCrk	24	Lewis A&H Sub	Jffrsn	5	Majors Robert&Inez	Lncstr	37
Kipfer Richard	Hrsn	18	Kunze Paul	Union	12	Lewis Autie Jr	Jffrsn	5	Maller Carol	Hrsn	5
Kipfer Richard W	Hrsn	18	Kurtz Garrett W etal	Lbry	21	Lewis David etal	Jffrsn	29	Maller Carol etal	Hrsn	11
Kirchner August RT	Union	12	Kurtz Garrett W etal	Lbry	28	Lewis Dorrance	Jffrsn	29	Mang Ronald	Jcks	10
Kirchner August&Estelle RT	Union	12	Kirkwood Dale	Ntghm	21	Lewis Gary	Jffrsn	22	Mang Ronald A	Jcks	26
Kirkwood Kent	Ntghm	16	Kirkwood Linda A	Ntghm	21	Lewis Hls Sub	Jffrsn	22	Mang Ronald A	Jcks	35
Kirkwood Linda A	Chstr	28	Kirkwood Linda C	Chstr	28	Lewis Jake D	Jcks	30	Mang Ronald A	Jcks	36
Kirpal Christopher J	Jcks	8	Kirpal Christopher J	Jcks	8	Lewis Lillian	Hrsn	23	Mang Ronald A LC	Chstr	19
Kirtley Robert K	Lbry	2	Kirtley Robert K	Lbry	2	Lewis Wm D	Jcks	10	Mang Ronald M	Chstr	31
Kissingier Joseph R	Union	13	Kissinger Joseph R	Union	13	L'Hommedieu Jon	Union	30	Manges Hans	RckCrk	28
Kistler Brian	Jffrsn	32	Kistler Brian	Jffrsn	32	Liamothis Timothy S	Union	5	Mankey Earl	Lncstr	13
Kizer Benjamin&Pam	Chstr	26	Kizer Benjamin&Pam	Chstr	26	Liaromalis Tim&Joyce	Union	12	Mankey Earl	Lncstr	13
Kizer John A	Chstr	30	Kizer John A	Chstr	30	Lichtsin Russell	Jcks	36	Mann Steven	Hrsn	26
Kizer Paul W	Ntghm	6	Kizer Paul W	Ntghm	6	Lichtsin Russell	Union	36	Manning Clinton W	Ntghm	18
Kizer Ralph	Ntghm	10	Kizer Ralph	Ntghm	10	Lichtsin Timothy M	Union	12	Maple Creek Park LLC	Jffrsn	25
Kizer Ralph W	Ntghm	3	Kizer Ralph W	Ntghm	3	Liddy David	Ntghm	12	Maple Creek Park LLC	Jffrsn	32
Kizer Ralph W etal	Chstr	11	Kizer Ralph W etal	Chstr	11	Liddy David	Ntghm	12	Maplewood Est LLC	Hrsn	23
Klaehn Marilyn L	Jffrsn	25	Klaehn Marilyn L	Jffrsn	25	Liddy Terry L	Ntghm	13	Marcus Scott	Ntghm	35
Klefer Brandon L	Chstr	7	Klefer Brandon L	Chstr	7	Liddy Terry L	Ntghm	13	Marion Tyson Realty	Lncstr	15
Klefer Douglas T	Ntghm	25	Klefer Douglas T	Ntghm	25	Liechly Luke&Amy	Lncstr	2	Markley Edward	Hrsn	18
Klefer Douglas&Tamara	Chstr	19	Klefer Douglas&Tamara	Chstr	19	Lieurance Cynthia A	Chstr	21	Markley Jerome	Lbry	13
Klefer Douglas&Tamara	Chstr	26	Klefer Douglas&Tamara	Chstr	26	Lieurance Cynthia A	Lncstr	8	Markley Jerome	Lbry	24
Klefer Douglas&Tamara	Hrsn	28	Klefer Douglas&Tamara	Hrsn	28	Lieurance Cynthia A	Jcks	27	Markley Jerome T	Lbry	14
Klefer Douglas&Tamara	Hrsn	30	Klefer Douglas&Tamara	Hrsn	30	Lieurance David	Jcks	27	Markley Jerome&Jill	Lbry	23
Klefer Douglas&Tamara	Hrsn	31	Klefer Douglas&Tamara	Hrsn	31	Lieurance Leigh Ann	Jcks	27	Markley Ted&Valerie	Hrsn	16
Klefer Douglas&Tamara	Hrsn	32	Klefer Douglas&Tamara	Hrsn	32	Lieurance Rebecca	Jcks	8	Markley Ted&Valerie	Hrsn	17
Klefer Douglas&Tamara	Hrsn	33	Klefer Douglas&Tamara	Hrsn	33	Lighenstiger Hazel L	Jffrsn	8	Markley Ted&Valerie	Hrsn	22
Klefer Douglas&Tamara	Hrsn	35	Klefer Douglas&Tamara	Hrsn	35	Lindbloom Clifford E	Jffrsn	27	Marquardt Michael W	Jffrsn	22
Klefer Douglas&Tamara	Lbry	25	Klefer Douglas&Tamara	Lbry	25	Lindbloom Rose M RT	RckCrk	26	Marquardt Paul A	Jffrsn	22
Klefer Douglas&Tamara	Lbry	33	Klefer Douglas&Tamara	Lbry	33	Lindsey Fmy RT	Ntghm	4	Marshall Brande A	Lncstr	16
Klefer Douglas&Tamara	Ntghm	18	Klefer Douglas&Tamara	Ntghm	18	Lindsay James S	Ntghm	4	Marshall Mary M etal	Hrsn	19
Klefer Mathew D	Chstr	7	Klefer Mathew D	Chstr	7	Line Arthur	Union	32	Marshall Mary M etal	Hrsn	19
Klefer Mathew D	Ntghm	7	Klefer Mathew D	Ntghm	7	Link Lloyd	Lncstr	12	Marshall Richard L	Lncstr	16
Klefer Walter Jr&Teresa	Jffrsn	32	Klefer Walter Jr&Teresa	Jffrsn	32	Linn Cemetery	Hrsn	30	Marshall Richard L	Union	24
Klefer Walter R Jr	Chstr	9	Klefer Walter R Jr	Chstr	9	Linton Terry	Jcks	31	Martin Deborah	Chstr	12
Klefer Douglas&Tamara	Chstr	17	Klefer Douglas&Tamara	Chstr	17	Linton Vaneta E	Jcks	31	Martin Deborah	Chstr	35
Kleinknight John	Jffrsn	19	Kleinknight John	Jffrsn	19	Lipka Scott	Jcks	2	Martin John	Lncstr	35
Kleinknight John etux	Jffrsn	30	Kleinknight John etux	Jffrsn	30	Lipkey Charles	Union	4	Martin Keith	Lncstr	4
Kleinknight Richard D	Lncstr	11	Kleinknight Richard D	Lncstr	11	Livingstone Fmy Farm LLC	Lncstr	19	Martin Kenneth	Ntghm	17
Kleinknight Richard&Marilyn	Lncstr	15	Kleinknight Richard&Marilyn	Lncstr	15	Lloyd Dana S	Jcks	21	Martin Kenneth	Lncstr	4
Klepper Stanley&Kimberly	Chstr	7	Klepper Stanley&Kimberly	Chstr	7	Lloyd Dean&Lori	Jcks	3	Martin Richard	Hrsn	10
Kline James A	RckCrk	28	Kline James A	RckCrk	28	Lloyd Virginia L	Jcks	36	Martin Richard&Jayne	Hrsn	14
Kline Kenton	RckCrk	9	Kline Kenton	RckCrk	9	Lobsiger	Hrsn	20	Martin Ronald&Evaleah Tr	Chstr	31
Kline Kenton etal	RckCrk	29	Kline Kenton etal	RckCrk	29	Lobinger Greg L	Lncstr	17	Martin Ronald&Evaleah Tr	Lbry	9
Kline Kenton etal	RckCrk	16	Kline Kenton etal	RckCrk	16	Lobinger Greg L	Hrsn	17	Martin Thomas	Lbry	8
Kline Ryan&Rachel	Jcks	6	Kline Ryan&Rachel	Jcks	6	Lockwood Gary J	Ntghm	6	Martinez Heather	Lbry	29
Kline Steven M etal	Ntghm	25	Kline Steven M etal	Ntghm	25	Lockwood Michael L	Hrsn	16	Martinez Heather M	Jffrsn	20
Kling Scott&Linda	Union	24	Kling Scott&Linda	Union	24	Lockwood Richard	Lbry	16	Martiz E Kent	Jffrsn	19
Knavel Maurine	Jcks	22	Knavel Maurine	Jcks	22	Lockwood Vicki L	Lbry	19	Martiz Ted W	Jffrsn	20
Knigh David&Amy	RckCrk	15	Knigh David&Amy	RckCrk	15	Logenberger Rebecca L	Hrsn	19	Martiz Ted W	Jffrsn	20
Knowles Marlin	Union	31	Knowles Marlin	Union	31	Lois Realty LLC	Chstr	6	Martiz Ted W	Jffrsn	21
Knowles Victoria A	Lbry	7	Knowles Victoria A	Lbry	7	Lomont Shirley K	Jcks	24	Martiz Ted W	Jffrsn	21
Kober Jack	Lbry	2	Kober Jack	Lbry	2	Long Theresa A	RckCrk	2	Martiz Ted&Cheryl	Jffrsn	16
Kober Jean	Lbry	17	Kober Jean	Lbry	17	Longjoyce etal	Jcks	9	Martiz Ted&Cheryl	Jffrsn	17
Kober Jean E	Lbry	8	Kober Jean E	Lbry	8	Longenberger Judith	Ntghm	10	Martiz Ted&Cheryl	Jffrsn	18
Kober Jean M	Lbry	7	Kober Jean M	Lbry	7	Longenberger Judith	Ntghm	11	Martze Lenwell	RckCrk	32
Kober Joseph F	Lbry	20	Kober Joseph F	Lbry	20	Longenberger R Farms Inc	Hrsn	29	Mason Aaron&Anna	Hrsn	26
Kober Joseph S	Lbry	18	Kober Joseph S	Lbry	18	Longenberger Rebecca L	Ntghm	6	Mason Damien P	Jcks	13
Kober Joseph&Clarice	Lbry	18	Kober Joseph&Clarice	Lbry	18	Longenberger Rebecca L	Ntghm	6	Mason Larry	Ntghm	9
Kober Joseph&Clarice	Lbry	20	Kober Joseph&Clarice	Lbry	20	Longenberger Richard D	Hrsn	35	Massa Barney	Union	5
Kober Swine LLC	Lbry	2	Kober Swine LLC	Lbry	2	Longenberger Richard D	Ntghm	11	Masi Chester L	Jffrsn	35
Kobryn Michael&Gail	Lncstr	2	Kobryn Michael&Gail	Lncstr	2	Longenberger Richard D	Ntghm	11	Masi Kenneth	Hrsn	17
Kohler Wesley A	Jffrsn	12	Kohler Wesley A	Jffrsn	12	Longenberger Richard D	Ntghm	12	Masterson Douglas&Nola	Hrsn	19
Kohler Wesley&Julie	Jffrsn	9	Kohler Wesley&Julie	Jffrsn	9	Longenberger Richard&J	Hrsn	30	Masterson Paul E	Chstr	15
Kohlert Bernard	Chstr	7	Kohlert Bernard	Chstr	7	Longenberger Richard&J	Hrsn	31	Matchett Ralph A	Lbry	30
Kolkman Deb A	Union	26	Kolkman Deb A	Union	26	Longenberger Richard&J	Hrsn	34	Matter Patricia M Tr etal	Lncstr	21
Kowal Kathleen M	Union	12	Kowal Kathleen M	Union	12	Longenberger Thomas R	Hrsn	29	Matzen Richard	Hrsn	11
Kozy Kourt Inc	Jffrsn	33	Kozy Kourt Inc	Jffrsn	33	Longenberger Thomas R	Hrsn	35	Maucher Arnold&Amanda	Lncstr	16
Kozy Kourt Inc	Lbry	8	Kozy Kourt Inc	Lbry	8	Longenberger Thomas R	Ntghm	11	Maumee Valley Frms Inc	Union	1
Kozy Kourt Inc	Lncstr	7	Kozy Kourt Inc	Lncstr	7	Longenberger Thomas R	Ntghm	12	Maumee Valley Frms Inc	Union	8
Kozy Kourt Inc	Ntghm	17	Kozy Kourt Inc	Ntghm	17	Longenberger Thomas R	Ntghm	12	Mayer Brenda KD	Lncstr	14
Kozy Kourt Inc	RckCrk	2	Kozy Kourt Inc	RckCrk	2	Longenberger Thomas R	Ntghm	10	Mayer Francis&Catherine	RckCrk	14
Kozy Kourt Inc	RckCrk	15	Kozy Kourt Inc	RckCrk	15	Lopenberger Oscar	Lncstr	35	Mayer Patrick G	RckCrk	14
Krantz Jody	Jcks	5	Krantz Jody	Jcks	5	Lothamer Roger J	Union	4	Mayer Ronald	Lbry	15
Kratzer Dan&Loretta Tr	Jcks	6	Kratzer Dan&Loretta Tr	Jcks	6	Louison Jessie C	Jffrsn	31	Mayne Thomas L	Hrsn	28
Kreigh Larry Tr	Jffrsn	7	Kreigh Larry Tr	Jffrsn	7	Lounsbery Partition	Jcks	11	McAfee Clarence	RckCrk	29
Kreigh Rex A etal	Jffrsn	24	Kreigh Rex A etal	Jffrsn	24	Lounsbery Partition	Jcks	12	McAfee Clarence	RckCrk	28
Kreigh Roy A	Lncstr	6	Kreigh Roy A	Lncstr	6	Lovell David	Chstr	33	McAfee Cynthia s	Hrsn	32
Kreigh Roy&Charlotte	Jffrsn	31	Kreigh Roy&Charlotte	Jffrsn	31	Lovell David	Hrsn	34	McAfee Cynthia s	RckCrk	24
Krez Randall	Jcks	6	Krez Randall	Jcks	6	Luginbill Richard&Janet	Hrsn	6	McAfee Darwin	RckCrk	24
Krick Bradford&Janis	Jffrsn	5	Krick Bradford&Janis	Jffrsn	5						

INDEX OF OWNERS – WELLS CO., INDIANA

NAME	TWP	SEC	NAME	TWP	SEC	NAME	TWP	SEC	NAME	TWP	SEC
McAfee Richard	Jffrsn	30	Milholland Donnie&Judith	Jffrsn	31	Moser Brenda K	Hrrsn	8	Myers Junior&Betty	Lncstr	24
McAfee Roger	RckCrk	29	Milholland Gregory L etal	RckCrk	36	Moser Brenda K	Hrrsn	31	Myers Rick&Pamela	Lncstr	28
McAfee Roger	RckCrk	31	Milholland Jeff	Lncstr	35	Moser Brenda K	Hrrsn	31	Myers Rick&Pamela	Lncstr	33
McAfee Roger W	RckCrk	19	Milholland Ronald	Jcksn	26	Moser Brenda K	Jffrsn	14	Myers Steven	Ntghm	9
McAfee Roger W	RckCrk	20	Miller Amos E Jr	Ntghm	4	Moser Brenda K	Lbrty	26	Myers Todd&Peggy	Jffrsn	10
McAfee Sharon K Tr	RckCrk	31	Miller Betty IB	Union	19	Moser Brenda K	Ntghm	9	Myers William R	Chstr	24
McAfee Timothy	Union	8	Miller C DeWayne	Union	R38	Moser Brenda K	Ntghm	23	Myers William R	Chstr	25
McBride Douglas	Jffrsn	17	Miller C Vernon	Lbrty	11	Moser Brenda K	Ntghm	19	Mygrant Leslie S	Lncstr	26
McBride Gregory D	Union	13	Miller Cemetery	Chstr	17	Moser Brenda K	RckCrk	32	Mygrant Roger L	Hrrsn	32
McBride Keith	Jffrsn	8	Miller Dorothy	RckCrk	24	Moser Brenda K etal	RckCrk	36	Mysliwiec Jeanne A	Jffrsn	8
McBride Maurice E	Union	3	Miller Fmy LT	RckCrk	24	Moser Douglas RT	Hrrsn	6			
McBride Roy	Lncstr	5	Miller Fmy RT	Jcksn	6	Moser Douglas S	Ntghm	31			
McBride Trent	Union	10	Miller Frederick W	Ntghm	24	Moser Dwight	Ntghm	31			
McBride Trent&Molly	Jffrsn	7	Miller Frederick W	Ntghm	30	Moser Dwight etal	Lncstr	15			
McBride Trent&Molly	Union	11	Miller Gale E	Ntghm	10	Moser Ervin L	Lncstr	22			
McBride William	Union	3	Miller James E	RckCrk	24	Moser Ervin L	Hrrsn	29			
McConn Richard E	Jffrsn	32	Miller James II&Becky	RckCrk	36	Moser Glenn&Dina	RckCrk	36			
McCreey Helen&Robert	Chstr	4	Miller Jeffrey	RckCrk	36	Moser Glenn&Dina	Hrrsn	3			
McCroby Daniel	Lncstr	7	Miller Larry D	Hrrsn	16	Moser Glenn&Dina	Hrrsn	2			
McCroskey Donald	Jcksn	32	Miller Jimmy&Penny	Lncstr	2	Moser James L	Lncstr	16			
McCune Dwight&Norma etal	Union	22	Miller John W	Lbrty	10	Moser Jerry D	Hrrsn	32			
McCune Terry L	Lncstr	17	Miller Kameron&Shellie	RckCrk	12	Moser Jerry D	Ntghm	8			
McElhaney H Edwin	Chstr	9	Miller Karen J RT	Lncstr	19	Moser Kurt R	Ntghm	33			
McElhaney Thomas	Chstr	4	Miller Karen J RT	Lncstr	20	Moser Kurt R	Hrrsn	20			
McEvoy Edward	Chstr	16	Miller Kenneth&Bonnie	Chstr	8	Moser Kurt R	Lncstr	21			
McEvoy Eugene	Chstr	10	Miller Kerry&Dennis	Chstr	10	Moser Lisa J RT	Hrrsn	12			
McFadden Gem	Lbrty	26	Miller Larry J	Ntghm	32	Moser Mabel	Lncstr	30			
McFadden Ellis&Marilyn	Jffrsn	7	Miller Loma Tr	Lncstr	20	Moser Marjorie	Hrrsn	17			
McFadden Gary	Chstr	26	Miller Mark E	Ntghm	2	Moser Michael E	Hrrsn	32			
McGrew Richard	RckCrk	12	Miller Michael	Jcksn	35	Moser Phillip R etal	Lncstr	22			
McIntire Dwight L etal	Ntghm	33	Miller Michael W	Union	13	Moser Phillip R	Lbrty	17			
McIntire Lolita L	Jcksn	28	Miller Michael W	Union	14	Moser Phillip&Patricia RT	Lncstr	22			
McIntire Vicki L etal	Jcksn	8	Miller Pauline M Tr	Jffrsn	5	Moser Richard	Ntghm	22			
McIntire William E	Jcksn	16	Miller Rendell&Monica	Jffrsn	8	Moser Richard	Ntghm	22			
McIntyre Cleo	Jffrsn	11	Miller Roger A	R38	10	Moser Richard	Ntghm	24			
McIntyre Vicki	Jcksn	5	Miller Scott A	Jcksn	18	Moser Richard	Ntghm	26			
McIntyre William H	Jcksn	35	Miller Sherri L	Chstr	5	Moser Richard	Ntghm	26			
McKee Mark	Jffrsn	23	Miller Sherri L	Chstr	8	Moser William L	Ntghm	8			
McLain Michael&Roberta	Jcksn	19	Miller Theron&Clara	Hrrsn	23	Moser-Bertsch Patricia K RT	Lncstr	15			
McLeod Malcolm&Kara	RckCrk	9	Miller William	Jffrsn	31	Mossburg Cemetery	Lbrty	7			
McMillan Everett E	Jcksn	9	Miller Winifred	Lncstr	13	Mossburg Elmer	Union	31			
McMillan Everett E Tr	Jcksn	16	Miller Zedra	Jcksn	23	Mossburg Enterprises Inc	Lbrty	27			
McMillan Farms LLC	Jcksn	4	Millett Mark&Mitzi	Ntghm	34	Mossburg Entprps Inc	Chstr	3			
McMillan Mark R	Union	10	Mills James D	Chstr	28	Mossburg Entprps Inc	Lbrty	16			
McMillan Randal W	Jcksn	21	Mills John etal	Chstr	33	Mossburg Entprps Inc	Lbrty	27			
McNabb Kevin L	RckCrk	13	Mills Mary N etal	RckCrk	14	Mossburg J Richard&Patricia	Lbrty	35			
McNabb Kevin&Ann	Lncstr	10	Mills Paul&Mary	Lncstr	2	Mossburg John	Lbrty	9			
McNabb Kevin&Ann	Lncstr	36	Mills Paul&Mary	Lncstr	3	Mossburg John	Lbrty	9			
McNabb Kevin&Nancy	Jffrsn	30	Mills Paul&Mary	Lncstr	10	Mossburg John	Lbrty	17			
McNabb Nancy E	Lncstr	4	Milostan John&Tanyac	Lncstr	35	Mossburg John	Lbrty	17			
McNabb Prop LP	Lncstr	9	Minch Fmy LT	Jcksn	20	Mossburg Michael K	Lbrty	18			
McNabb Prop LP	Lncstr	13	Minch Robert&Wanetta LT	Jcksn	20	Mossburg Michael&Shelley	Hrrsn	10			
McNabb Prop LP	Lncstr	14	Minnich Dan W	Jcksn	12	Mossburg Michael&Shelley	Lbrty	16			
McNabb Realty LLC	Lncstr	14	Minnich Don W	Jcksn	12	Mossburg Michael&Shelley	Lbrty	22			
McNabb Robert L	RckCrk	13	Minnich Gregory	Jffrsn	5	Mossburg Pat	Lbrty	11			
McNabb Robert&Nancy	Lncstr	14	Minnich Steven J	Jffrsn	18	Mossburg Robert	Lbrty	8			
McNabb Robert&Nancy	Lncstr	36	Minnick Jeffrey W	Union	23	Mossburg Robert D	Lbrty	35			
McQuaid Marjorie RT	Jcksn	32	Minnick Joseph Leah	Jcksn	14	Mossberg Kathy J etal	Chstr	27			
Mead Michael	Hrrsn	11	Miskin James S	Jffrsn	31	Motsch Marilyn	Jcksn	10			
Mead Cheryll B	Chstr	3	Mitsch Marilyn	Jcksn	20	Motsch Marilyn	Jcksn	13			
Meadows Brian	Union	R38	Mitsch Marilyn	Jcksn	9	Mounsey Brooks	Jcksn	14			
Meadows Lynn	Union	R38	Mitchell Helen R Tr	RckCrk	10	Mounsey Brooks	Jcksn	30			
Mechling Barry&Shar	Lncstr	9	Mitchell Helen R Tr	Union	34	Mounsey Claude J	Chstr	26			
Meese Lyle&Jane	Jcksn	11	Mitchell Helen R Tr	Union	35	Mounsey Dean&Patricia	Chstr	9			
Meekin James R	Union	32	Mitchell Joan	Union	3	Mounsey Dean&Patricia	Chstr	9			
Meeks Angela R	Chstr	12	Mitchell Joan M	Union	3	Mounsey Fmy Farms LLC	Chstr	6			
Meeks John R	Lncstr	9	Mitchell John	Chstr	34	Mounsey Fmy Farms LLC	Chstr	6			
Meeks Wayne&Jeanne	Lncstr	15	Mitchell Michael	Union	23	Mounsey Fmy Farms LLC	Chstr	18			
Melching Elsie M etal	Jcksn	22	Mitchell Michael	Union	26	Mounsey Fmy Farms LLC	Jcksn	19			
Melching Ryan W	Jffrsn	13	Mitchell Michael K	RckCrk	34	Mounsey Fmy Farms LLC	Jcksn	13			
Melton Sandra S	Lbrty	35	Mitstledt Matthew L	Ntghm	9	Mounsey Fmy Farms LLC	Lbrty	25			
Mendenhall CE Farms Inc	Lncstr	3	MLD Tr	Chstr	6	Mounsey Fmy Farms LLC	Lbrty	19			
Mendenhall Scott	Ntghm	32	MLD Tr	Lbrty	4	Mounsey Fmy Farms LLC	Lbrty	31			
Merchant Lewis&Faith	Chstr	30	MLD Tr	Lbrty	5	Mounsey Fmy Farms LLC	Lbrty	31			
Meredith Michael&Julie	Lncstr	20	MLD Tr	Lbrty	6	Mounsey Fmy Farms LLC	Lbrty	32			
Meriwether Robert L	Union	12	MLD Tr	Lbrty	7	Mounsey Fmy Farms LLC	Lbrty	33			
Meryman Michel&Audrey	Jffrsn	14	MLD Tr	Lbrty	8	Mounsey Fmy Farms LLC	Lbrty	35			
Mertz Linda L	Union	6	MLD Tr	RckCrk	33	Mounsey Gary&Carol	RckCrk	31			
Meshberger Marilyn	Chstr	29	MLD Tr B	Jcksn	1	Mounsey Gaylord	Lncstr	35			
Meshberger Richard	Jffrsn	31	Moock Jeffery	Lncstr	1	Mounsey Jerrod&Clarice	Lbrty	34			
Methodist Mem Home	Jcksn	31	Moler Dave W	Lncstr	33	Mounsey Marianne	Jcksn	26			
Metzler Michael A	Hrrsn	18	Monnot Ronald L	Jffrsn	24	Mounsey Michelle S	Jcksn	8			
Meyer Albert	Jffrsn	23	Monnot Ronald L	Jffrsn	29	Mounsey Rick A	Ntghm	7			
Meyer Brandon&April	Jffrsn	8	Monnot Ronald L	Lncstr	5	Mounsey Ricky&Kathie	Chstr	5			
Meyer Carolyn J	Hrrsn	5	Monnot Ronald L	Lncstr	5	Mounsey Rodney&Rose	Chstr	9			
Meyer Dale&Marcia	Jffrsn	25	Monnot Wilbur&Jesse	Lncstr	5	Mueller David L	Jffrsn	27			
Meyer Dale&Marcia	Jffrsn	26	Montgomery Andrew K	RckCrk	9	Muhlenkamp Randall G	Lncstr	17			
Meyer Dale&Marcia	Jffrsn	27	Montgomery Melinda Tr	Union	34	Muhlenkamp Randall G	RckCrk	22			
Meyer Dennis	Union	24	Monticue Gene D Tr	Ntghm	5	Mullins Belinda K	Lbrty	17			
Meyer Dustin&Courtney	Union	24	Monticue Gene D Tr	Lncstr	23	Mullins Belinda K	RckCrk	17			
Meyer Harold	Hrrsn	6	Monticue Gene D Tr	Ntghm	5	Munson Charles P	Lncstr	21			
Meyer Kenneth	Chstr	32	Moore Darlene	Jffrsn	13	Munson Chas P&Juanita	Lncstr	11			
Meyer Leann N	Jffrsn	24	Moore Ofelia M RLT	Union	8	Munson Ruth Tr	RckCrk	2			
Meyer Lester&Carolyn	Lncstr	32	Moore Ofelia M RLT	Union	9	Munson Ruth Tr	RckCrk	11			
Meyer Lloyd	Jffrsn	24	Moore Tiffany etal	Jffrsn	10	Murphy Michael	Union	34			
Meyer Lloyd W	Jffrsn	23	Moorman Fred H	Jcksn	19	Murphy Steven&Monica	Ntghm	8			
Meyer Marilyn	Jffrsn	25	Morgan Dennis&Cathy	Jffrsn	19	Murray Carolyn	Jcksn	9			
Meyer Michael	Jffrsn	4	Murray Jeffrey L	Chstr	25	Murray Darrell	Lbrty	15			
Meyer Michael L	Jffrsn	25	Morphew Kyle L	Hrrsn	30	Murray Helen	Jcksn	4			
Meyer Nathan M	Jffrsn	17	Morrett John&Linda	RckCrk	10	Murray Jaime A	Lncstr	16			
Meyer Norman	Jffrsn	19	Morris Aaron F	Jcksn	13	Murray Jerome D	Jcksn	33			
Meyer Richard	Hrrsn	2	Morris John M	Lbrty	28	Murray Shirley	Jcksn	4			
Meyer Robert	Hrrsn	6	Morris John M	Lbrty	29	Murray Town of	Lncstr	17			
Meyer Robert J etal	Hrrsn	8	Morris John M	Lbrty	33	Murrell Elmo	Union	10			
Meyer Robert L	Lncstr	17	Morris Kevin&Deb	Lncstr	19	Murrell Entprps Inc	Union	15			
Meyer Robert&Lela	Lncstr	31	Morris Nola J	Lbrty	28	Murrell Richard	Union	10			
Meyer Sally K	Hrrsn	10	Morris Nola J	Lbrty	28	Murrell Richard	Union	10			
Meyer Sheldon etal	Jffrsn	20	Morris Nola J	Lbrty	33	Musselman Paul Jr	Chstr	5			
Meyer Sheldon&Cindy	Jffrsn	20	Morris Richard&M Joan	Lncstr	18	Myers Dale	Lncstr	28			
Meyer Tonya R	Jffrsn	25	Morris Wm&Mary	Lncstr	26	Myers Dale L	Lncstr	2			
Meyer William	Hrrsn	8	Morrison John P	Jcksn	21	Myers Dale&Tammy	Lncstr	24			
Meyer William	Hrrsn	17	Morton Marshall E	Jcksn	23	Myers Darol B	Ntghm	30			
MHFTW RR	Chstr	23	Morton Marshall E	Jcksn	8	Myers Dean	Lncstr	2			
Michuda Mark	Jffrsn	22	Morton Marshall&Geraldine	Jcksn	22	Myers Dean L	Jffrsn	35			
Micklisch Joe	Ntghm	26	Morton Oma A L E	Jcksn	22	Myers Dean L	Jcksn	35			
Micklisch Jon J	Ntghm	20	Morton Oma L E	Jcksn	23	Myers Dean L	Lncstr	24			
Mikel Gary W	Lbrty	29	Morton Stanley M	Jcksn	23	Myers Donald	Lncstr	35			
Mikel Steven L	Chstr	2	Morton Stanley&Luanne Tr	Jcksn	24	Myers Edith LE	Lncstr	33			
Milco Management Inc	RckCrk	20	Morton Warren H	Jcksn	23	Myers Eugene	Jffrsn	10			
Mildred II Realty etal	Hrrsn	1	Morton Warren&Geraldine	Jcksn	22	Myers Jacalyn	Lncstr	13			
Mildred II Realty LLC	Hrrsn	1	Moser Alfred	Hrrsn	29	Myers Joyce etal	Lncstr	35			
Miles Donald&Rita	Jffrsn	8	Moser Alfred&Betty	Hrrsn	32	Myers Junior	Jffrsn	36			

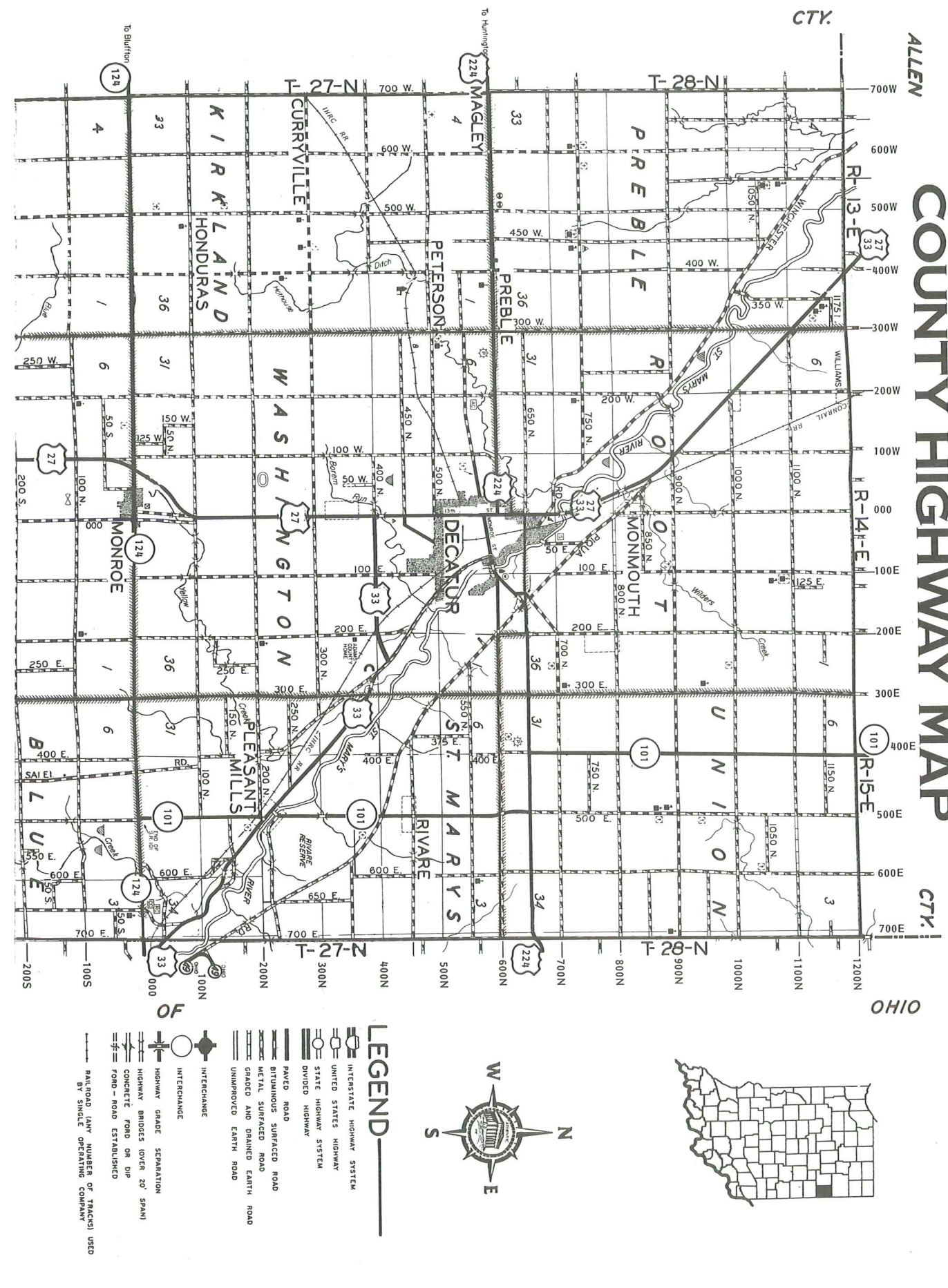

ADAMS COUNTY INDIANA COUNTY HIGHWAY MAP

INDEX OF OWNERS - WELLS CO., INDIANA

NAME	TWP	SEC	NAME	TWP	SEC	NAME	TWP	SEC	NAME	TWP	SEC
Oakland Cem	Lncstr	20	Perkins John	Union	26	Powell Blake E	Chstr	28	RDSJ Hldgs LLC	Lbrty	18
Oakleaf Shane&Samantha	Union	28	Perkins Mark W	Union	24	Powell Carol A	Ntghm	25	RDSJ Land Hldgs LLC	Chstr	21
O'Boise Corp	Lncstr	28	Perkins Sharon K	Ntghm	30	Powell Cheryl C	Hrsn	25	RDSJ Land Hldgs LLC	Jcks	5
Oden Nickolas&Jen	Union	14	Perry Bobby A Jr	Hrsn	25	Powell Claudine H etal Tr	Hrsn	11	RDSJ Land Hldgs LLC	Lbrty	19
Oetting Michael&Deb	Union	9	Perry Daniel	Chstr	34	Powell Karl	Chstr	28	RDSJ Land Hldgs LLC	RckCrk	23
Okey Carl	Ntghm	9	Perry Daniel&Stacia	Chstr	9	Powell Kasi L	Union	4	Reed Steven D	Chstr	4
Okey Donald B	Ntghm	9	Perry Harold A	Ntghm	35	Powell Kurt	Jffrsn	26	Reed Steven D	Chstr	1
Okey Donald B	Ntghm	14	Perry Jane E	Ntghm	29	Powell Terry L	RckCrk	22	Reber Raymond&Kandice	Lbrty	15
Okey Donald&Martha	Hrsn	20	Perry Jonah M	Union	5	Powell Terry L Tr	RckCrk	25	Reber Raymond&Kandice	Lbrty	22
Okey Drew S	Hrsn	19	Perry Paul LT	Jcks	34	Powell Timothy R	RckCrk	24	Reckard Cory&Teresa	Chstr	1
Okey James W	Hrsn	11	Perry Paul&Shelby	Jcks	34	Powers Jerry W	RckCrk	17	Redding Cemetery	RckCrk	20
Okey Marilyn etal LE	Ntghm	34	Perry Shelby J LT	Chstr	32	Powers Jerry W	Ntghm	18	Redding Charles E	RckCrk	30
Okey Nancy L etal	Ntghm	20	Perry Thomas	Chstr	29	Powers Jerry W	RckCrk	2	Redding Charles E	RckCrk	31
Okey Steven	Ntghm	9	Perry Thomas&Beverly	Hrsn	27	Powers Jerry&Kathryn	Hrsn	2	Redding David	Lbrty	10
Okey Steven&Terry	Hrsn	20	Perry Thomas&Beverly	Chstr	28	Powers Lawrence	Jcks	13	Redding Homestead Inc	Lbrty	9
Old Salem Ch & Cem	Ntghm	6	Perry Warren W	Chstr	5	Powers Lawrence	Jcks	3	Redding Homestead Inc	Lbrty	10
Oldfather Todd&Sabe	Union	17	Peterson Marietta	Chstr	10	Powers Lawrence	Jcks	4	Redding Jay A	RckCrk	7
Oliver Marilyn H	Lncstr	6	Peterson Richard A	Chstr	3	Prater Chsr	Lncstr	17	Redding Jay A	RckCrk	31
Olson Dinah etal	RckCrk	31	Peterson Robert L	Ntghm	31	Precision Soya LLC	RckCrk	33	Redding Susan	RckCrk	35
Oostdick B	Ntghm	15	Peterson Sandra K	Ntghm	15	Prescott Jerry&Carolyn	Jffrsn	17	Redding Don R Tr	Hrsn	6
Opal Carol A Tr	Union	30	Petrie Christopher&Valerie	Union	29	Preston Michael&Shelly	Jcks	2	Reece Helen	Lbrty	20
Ortiz Gema G	Union	12	Prinz James L	Union	13	Prezindowski Thomas J	Lncstr	2	Reed David A	Lncstr	20
Ortiz Juan&Rosa	Lncstr	26	Prize Bryon S	Union	13	Prieble Bryon S	Ntghm	5	Reed David A	Jffrsn	5
Osborn Chad&Jennifer	Jffrsn	35	Prieble Connie	Ntghm	16	Prieble David G	Ntghm	8	Reed James V	Jffrsn	6
Osborn Lynn&Carolyn	Chstr	15	Prieble David G	Chstr	32	Prieble David G	Chstr	16	Reed James W Jr	Ntghm	20
Osborn Lynn&Carolyn	Chstr	23	Prieble David G	Hrsn	6	Prieble David G	Hrsn	30	Reed James W Jr	Ntghm	31
Osborn Wendell&Sandra	Chstr	1	Prieble David G	Hrsn	6	Prieble David G	Hrsn	28	Reed Jeffrey C	Union	11
Ossian Conservation Club	Jffrsn	18	Prieble David G	Ntghm	15	Prieble David G	Lbrty	5	Reed Judy J	Lncstr	35
Ossian St Bnk Trte	Jffrsn	31	Prieble David G	Lbrty	6	Prieble David G	Lbrty	6	Reed Kevin&Karen	Lncstr	10
Oswalt Charles	Hrsn	31	Prieble David G	Ntghm	16	Prieble David G	Ntghm	16	Reed Linda D	Jffrsn	29
Oswalt Charles&Ruth	Lbrty	36	Prieble David G	RckCrk	9	Prieble David G	Ntghm	16	Reed Stanley	Jffrsn	29
Oswalt Donald&Adeline	Chstr	22	Prieble David G	Hrsn	17	Prieble David G	Ntghm	16	Reed Timothy J	Ntghm	25
Oswalt James	Hrsn	16	Prieble David G	Hrsn	22	Prieble David G	Chstr	16	Reed Timothy J	Ntghm	25
Oswalt James E	Hrsn	5	Prieble David G	RckCrk	8	Prieble David G	Chstr	16	Reed William D	Lncstr	16
Oswalt James E	Chstr	34	Prieble David G	Ntghm	35	Prieble David G	Lbrty	24	Reed Zane F	Jffrsn	1
Oswalt James&Judy	Ntghm	20	Prieble David G	Hrsn	16	Prieble Robert A	Chstr	11	Reeves Gloria J	RckCrk	22
Oswalt Joshua R	Hrsn	35	Prieble Robert&Lynette	Hrsn	5	Prieble Robert&Lynette	Chstr	14	Reeves Gloria J	RckCrk	23
Oswalt Julie A	Jcks	25	Prieble Robert&Lynette	Ntghm	9	Prieble Robert&Lynette	Ntghm	9	Reiff Harley W	Ntghm	3
Oswalt Kerry J	Chstr	22	Prieble Steven D	Hrsn	7	Prieble Steven D	Hrsn	25	Reiff Harley&Ellen	Hrsn	34
Oswalt Kerry&Teresa	Chstr	22	Prieble Steven D	Ntghm	7	Prieble Steven D	Ntghm	4	Reiff Harley&Ellen	Hrsn	17
Oswalt Kimberley A	Chstr	28	Prieble Steven&Julia	Hrsn	33	Prieble Steven&Julia	Hrsn	28	Reich Dixie	Hrsn	21
Oswalt Ruth E	Lbrty	36	Prieble Steven&Julia	Ntghm	10	Prieble Steven&Julia	Hrsn	38	Reich Ursula M	Hrsn	21
Oswalt Thomas L	Lbrty	11	Prieble Steven&Julia	Ntghm	27	Prieble Steven&Julia	Ntghm	9	Reichert Harvey&Marie	Jffrsn	33
Oswalt Tony L	Ntghm	5	Prieble Andrew	Hrsn	7	Price Andrew	Lncstr	16	Reichenbach Paul Enlprs Inc	RckCrk	24
OTP Irr Tr	Jcks	13	Price Bruce&Eliz	Hrsn	21	Price Christopher J	Chstr	3	Reichenbach Paul Equipmt	Hrsn	27
Ottinger Todd L	Union	13	Price Daniel	Hrsn	21	Price Daniel	Lbrty	28	Reichenbach Paul Equipmt	RckCrk	33
			Price Daniel	Hrsn	27	Price Daniel	Lncstr	9	Reid David J	Lncstr	25
			Price Daniel Jr	Hrsn	5	Price Daniel Sr	Lncstr	16	Reid David J	Lncstr	31
			Price Daniel M Sr	Hrsn	6	Price Dorsey	Lncstr	9	Reiff Lula Belle etal	Lbrty	18
			Price Dorsey II&Mary	Hrsn	34	Price Robert	Chstr	8	Reiff Matthew&Lulabelle	Hrsn	6
			Price L Dorsey	Hrsn	17	Price Robert	Chstr	8	Reid Donald&Teresa	Jffrsn	27
			Price Rose E etal	Hrsn	18	Price Robert	Lncstr	29	Reimer Arthur&Beth	Chstr	3
			Price Rose Tr	Hrsn	17	Price Steven L	RckCrk	14	Reimschisel Richard	Chstr	27
			Price Rose Tr	Hrsn	18	Price Susan E	RckCrk	35	Reimschisel Todd	Lncstr	22
			Price Spencer	Hrsn	21	Priebe Troy&Jennifer	Hrsn	19	Reinhard Aaron D	Hrsn	17
			Price Swine Farms LLC	Chstr	36	Price William Jr	RckCrk	15	Reinhard Clint D etal	Lbrty	9
			Palmer Greg&Mary	Lncstr	22	Priebe Troy&Jennifer	Hrsn	11	Reinhard Curt	Lncstr	2
			Palmer Larry&Amy	Jcks	20	Price Willis&Marilyn	Lncstr	23	Reinhard Dale	Ntghm	35
			Palmer Leland	Jcks	19	Prince Janet L etal	Union	9	Reinhard Daniel S	Ntghm	35
			Park Don L	Chstr	20	Prior Raymond W	Jffrsn	32	Reinhard Donnie K etal	Lncstr	32
			Park Don L	Chstr	29	Pritchard Willis	Lncstr	20	Reinhard Donnie&Sharon	Hrsn	2
			Park Donald E etal	Lncstr	6	Probst Pamela S	Ntghm	17	Reinhard Glen	Lncstr	2
			Park Donald E etal	RckCrk	1	Prospect Cemetery	Union	23	Reinhard Heidi J	Ntghm	32
			Park George	Lncstr	17	Prospect Cem Assoc	Union	24	Reinhard James P	Ntghm	4
			Park Kent&Penny	Hrsn	5	Pugh Harley&Marilyn	Union	31	Reinhard Jerry&Jodi	Lbrty	26
			Park Lester A	Lncstr	6	Puller Shane&Amanda	Lncstr	7	Reinhard Jodi K	Ntghm	33
			Park Robert C	Lncstr	6	Pulley Dale F	Chstr	32	Reinhard John A etal	Hrsn	17
			Parkview Sub	Hrsn	3	Pulley Dale F	Chstr	33	Reinhard Kelli J	Lbrty	24
			Parmeter Adam&Zehra	Jcks	10	Pulley Homer etal	Chstr	32	Reinhard Kenneth	Ntghm	32
			Parr Charles&Annette	RckCrk	9	Purdy Tracy	Lncstr	17	Reinhard Kenneth O RLT	Ntghm	30
			Parrish Kenneth	Lncstr	8	Pursfull Debra etal	Jffrsn	29	Reinhard Kenneth&Ann Tr	Hrsn	7
			Partsch Jason L	Union	10	Pursfull Debra F etal	Jffrsn	13	Reinhard Kent etal	Ntghm	17
			Partsch Jason&Kelly	Union	9	Pursfull Michael D	Ntghm	16	Reinhard Kent etal	Lbrty	25
			Partyka Dennis L	Union	9	Pursfull Michael&Jennifer	Lbrty	16	Reinhard Kevin	Hrsn	19
			Pass W Archie	Jffrsn	18	Pursley Vernell	Lbrty	25	Reinhard Kevin&Shelly	Hrsn	33
			Pate Michael&Kathy	Lncstr	29	Pursley William	Hrsn	28	Reinhard Kris&Heidi	Ntghm	18
			Patrick Darren	Hrsn	29	Puris Melvin	Jcks	4	Reinhard Larry&Debra	Lncstr	32
			Patrick Mark&Deb	Jffrsn	24	Purvis Ralph	Jcks	25	Reinhard Larry&Debra	Lncstr	25
			Patrick Thomas L	Ntghm	15	Pull Jeffrey	Jffrsn	7	Reinhard LLP	Lncstr	4
			Patterson Country Acres LLC	Ntghm	26				Reinhard LLP	Lncstr	5
			Patterson Country Acres LLC	Ntghm	18				Reinhard LLP	Ntghm	32
			Patterson Douglas	Hrsn	19				Reinhard LLP LC	Ntghm	28
			Patterson Douglas B	Ntghm	19				Reinhard Martha	Ntghm	31
			Patterson John A	Ntghm	35				Reinhard Pearl	Lncstr	29
			Patterson Matthew&Brittini	Hrsn	16				Reinhard Richard	Ntghm	2
			Patterson Suzanne	Hrsn	31				Reinhard Thomas J	Union	25
			Patterson Suzanne	Ntghm	18				Reinhard Tony	Lbrty	11
			Patton Scott&Lora	Union	1				Reinhard Tony L	Lncstr	31
			Paxso Wm F	Ntghm	8				Reinhard Victor&Peggy	Lncstr	8
			Paxson Joseph&Martha	Ntghm	8				Reinhard Wayne	Lbrty	11
			Paxson Martha	Ntghm	8				Reinhard Wayne	Lbrty	15
			Payne G Ronald	Lncstr	9				Reinhard Wayne A etal	Lbrty	2
			Payne Gene R	Lncstr	16				Reinhard Wayne L etal	RckCrk	35
			Payne Phillip&Carol	Chstr	21				Reinhard Richard A	RckCrk	1
			Payne Richard LE Tr	Lncstr	20				Rekeweg Edgar	Jffrsn	29
			Payne Richard Tr	Chstr	20				Rekeweg Edgar	Jffrsn	32
			Payne Sharon LE Tr	Chstr	21				Rekeweg Jason	Union	21
			Payne William	Chstr	1				Rekeweg Jason&Danielle	Union	33
			Pearson Bonnie L etal	Union	31				Relue Edward&Noreen	Jffrsn	10
			Pearson Harry etal	Jcks	31				Renner Mark C	Lncstr	20
			Pearson John S	Jcks	9				Renner Marsha	Union	24
			Pearson Joni&Chris	Jcks	31				Reynolds Mark&Melissa	Jffrsn	14
			Pease Carl W	Ntghm	3				Reuille Sherril L	Jffrsn	31
			Pease Carl W	Ntghm	14				Reusser Kayleen J	Hrsn	20
			Pease Carl W	Ntghm	23				Reynolds Jeffrey	Jcks	6
			Pease Carl&Diane	Ntghm	18				Reynolds Land LLC	Ntghm	14
			Pease Robert W	Ntghm	23				Reynolds Land LLC	Ntghm	24
			Pease Robert W	Ntghm	23				Reynolds Randall R	Ntghm	5
			Peck Carolyn Trte	Union	32				Reynolds Randall R	Ntghm	9
			Peeper James	Lncstr	10				Reynolds Randall R	Ntghm	14
			Peeper Larry A	Lncstr	25				Reynolds Randall&Cynthia	Ntghm	6
			Pefrain Paul&Susan	Chstr	1				Reynolds Randall&Cynthia	Ntghm	10
			Pena Gilbert	Jffrsn	17				Reynolds Robert	Hrsn	17
			Pence Allene	Hrsn	26				Reynolds Rodney	Chstr	14
			Pence David	Hrsn	25				Reynolds Rodney	Ntghm	1
			Pence David A	Hrsn	26				Reynolds Rodney	Ntghm	5
			Pence David A	Hrsn	28				Reynolds Rodney R	Ntghm	8
			Pence Janet E	Hrsn	7				Reynolds Rodney R Fm LLC	Ntghm	18
			Pence Robert	Hrsn	26				Reynolds Rodney R LLC	Chstr	12
			Pence Robert E	Hrsn	25				Reynolds Ronald Farm LLC	Hrsn	34
			Pence Robert E	Hrsn	28				Reynolds Ronald Farm LLC	Ntghm	17
			Pennington Steve T	Chstr	1						
			Penrod Jerry L	Lbrty	4						
			Penrod Jerry L	RckCrk	35						
			Penrow David L	RckCrk	13						
			Pensinger Truman	Ntghm	35						
			Pepper David M	Jffrsn	7						

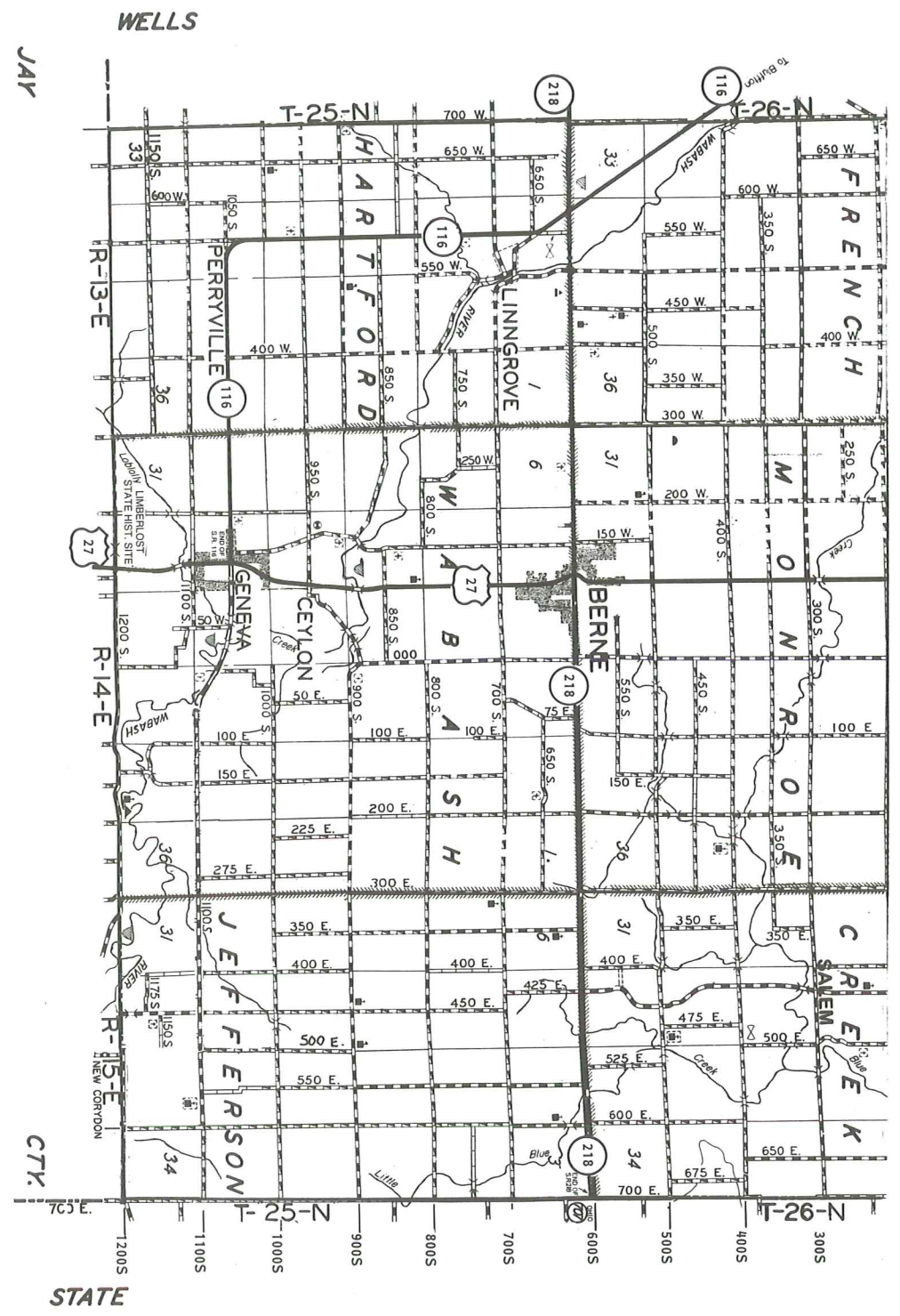

TOWNSHIP	PAGE
Blue Creek	12-13
French	14-15
Hartford	16-17
Jefferson	18-19
Kirkland	20-21
Monroe	22-23
Pieble	24-25
Root	26-27
St. Marys	28-29
Union	30-31
Wabash	32-33
Washington	34-35

SCHURGER LAND TITLE COMPANY
 A Division of The Schurger Abstract Company Established 1883
 Agents for:
Conestoga Title Insurance
 119 South Second Street • Decatur, IN 46733
 (260) 724-4408
 e-mail: nschur@schur.com

IDEAL REALTORS
 260-724-9131 • 1-800-589-4332
 522 S. 13TH STREET • DECATUR, IN 46733
 www.gosearchideal.com

MILLER LAND SURVEYING, Inc.
 Boundary Surveys | Commercial Surveys | Topographic Surveys
 Land Planning | Construction Layout | GPS Surveying
 260-692-6166 221 Tower Drive ~ P.O. Box 34 ~ Monroe, Indiana 46772 ~ Fax 260-692-6242

Miller Land Surveying
 Decatur, IN 46733-0190
 Telephone: (260) 724-4446

INDEX OF OWNERS - WELLS CO., INDIANA

NAME	TWP	SEC	NAME	TWP	SEC	NAME	TWP	SEC	NAME	TWP	SEC
Reynolds Ronald R	Chstr	12	Roush J Brian&Anette	Jcks	33	Schwartz Ernest&Robin	Hrrsn	2	Shutt Lynn G	RckCrk	12
Reynolds Ronald R	Ntghm	19	Roush James L	Jcks	31	Schwartz Gary	Hrrsn	7	Shutt Rex Tr	Union	22
Reynolds Ronald R	Ntghm	18	Roush James L	Jcks	32	Schwartz Hal	RckCrk	7	Shutt Rex Tr	Union	27
Reynolds Ronald R	Ntghm	26	Roush James&Sharon	Jcks	33	Schwartz Jim R	Hrrsn	16	Shutt Scott A	Union	36
Reynolds Ronald R etal	Ntghm	14	Roush Jane Ann	Jcks	33	Schwartz Max W RLT	RckCrk	16	Shuttleworth Mark&Oma	Chstr	33
Reynolds Ronald R Fm LLC	Ntghm	5	Roush Marsalene	Jcks	15	Schwartz Max W Tr	RckCrk	35	Shuttleworth William E Trte	Jcks	4
Reynolds Sanford Jr	Ntghm	8	Roush Phillip&Jane Ann	Jcks	33	Schweikhardt Fredrick K etal	Jcks	7	Sickafus Eric L	Union	11
Reynolds Sanford Jr FLP	Ntghm	11	Roush Richard&Sheryl	Jcks	32	Schweikhardt Gary&Jane	Jcks	18	Siebers Walter J	RckCrk	8
Reynolds Sanford Jr FLP	Ntghm	16	Roush Ronald RT etal	Jcks	33	Schweikhardt Gary&Janie	Jcks	7	Siebers Walter J	RckCrk	9
Reynolds Tamara J	Ntghm	8	Roush Sheryl A	Hrrsn	31	Schwiewerterman Paul&Andrea	Hrrsn	26	Siela Debra	Hrrsn	3
RGL Trust	Ntghm	7	Roush Sheryl A	Ntghm	18	Schwin Thomas	Lncstr	18	Sills Jack	Chstr	5
Rice Lynette A	Ntghm	8	Roush Travis&Erin	Jcks	9	Scott Angela	Chstr	1	Sills Laura A	Lbry	32
Rich Harry	Hrrsn	35	Rowles Patrick W	Jcks	14	Scott Duane&Kathy	Hrrsn	35	Sills Lee Jr&Marg	Chstr	19
Rich Howard	Hrrsn	15	Royce Jock	Jcks	26	Scott Edith A	Union	11	Sills Randall&Lisa	Ntghm	7
Rich Howard&Beverly	Hrrsn	22	RTT Inv LLC	Lncstr	21	Scott James G	Ntghm	15	Sills Robert	Ntghm	18
Rich Nelda L	Hrrsn	24	Rubel Garett	Union	23	Scott Carol&James	Lbry	15	Sills Robert etal	Ntghm	7
Richards Edward	Chstr	2	Rudy Harold&Nadine	Hrrsn	29	Scott Kenneth&L Elaine	Chstr	35	Sills Robert&Betty	Ntghm	6
Richards Edward L Tr	Chstr	11	Ruesser G Robert	Hrrsn	29	Scott Kevin N	Chstr	1	Sills Rodney&Laura	Lbry	33
Richards Gene A	Chstr	11	Rumple Brian K	Hrrsn	32	Scott Kevin N	Chstr	1	Sills Roger L	Jcks	17
Richards Gene A	Chstr	11	Rumple Paul&Jen	Ntghm	19	Scott Kevin&Angela	Chstr	1	Sills Russell	Chstr	32
Richardson Bryon	Jffrsn	8	Rumple Paul&Jennifer	Chstr	36	Scott Kevin&Angela	Chstr	12	Sills Travis J	Chstr	20
Richardson Cindy L	Lbry	29	Runge Herman	Chstr	18	Scott Kevin&Angela	Ntghm	8	Sills Travis&Leah	Lbry	31
Richardson Fred&R L T	Jcks	34	Runkle Dale	Jcks	23	Scott Robert	Union	11	Simerman Fmy Tr	Jffrsn	1
Richardson Fred&R Tr	Jcks	35	Runkle Dallas&Kelli	Jcks	23	Scott Terry	Chstr	22	Simerman Fmy Tr	Jffrsn	11
Richardson JoAnn	Union	30	Runkle Darren D	Jcks	23	Scott Wm B	Lncstr	2	Simerman Fmy Tr	Jffrsn	12
Richardson Kimberly K	Jffrsn	7	Runkle Dennis	Jcks	23	Sowartz Ernest L	Hrrsn	2	Simerman Fmy Tr	Jffrsn	11
Richardson Shane&Alisha	Jffrsn	20	Runkle Donna A	Jcks	23	Searles Fred L	Lncstr	26	Simerman Lanny&Janice	Union	13
Richardville Shawn	Union	25	Runker Gene	Jffrsn	20	Searless Ray	Lncstr	27	Simerman Robin&Michele	Jffrsn	6
Ricks Charles	Ntghm	27	Rupright Chas&Kathy etal	Union	27	Searless Mark&Kim	Union	14	Simerman Roger R	Jffrsn	12
Riesen Jason	Lncstr	20	Rupright John&Rebecca	Lncstr	4	Seck Joyce L	Lncstr	23	Simon Alex L	Union	11
Rimeke Golf LLC	Lncstr	20	Russell Andrew W	Chstr	1	Seck Joyce L Trte	Lncstr	13	Simpson Donna Tr	Chstr	21
Rimeke Golf LLC	Lncstr	21	Rutenberg AHC LLC	Union	4	Seck William G	Lncstr	24	Sinclair Ruth etal	Jcks	35
Rinehart Joyce A etal	Union	21	RWF Rty LLC/Wava Rty LLC	Lncstr	5	Sell Marcia C	RckCrk	8	Sink Douglas	Union	9
Ringer Alan&Sheryl	Jffrsn	30	RWF Rty LLC/Wava Rty LLC	Lncstr	5	Sellers Dortha	Ntghm	6	Sink Kent&Karen	Union	20
Ringer Phillip&Reb	Lncstr	30	RWF Rty LLC/Wava Rty LLC	Lncstr	8	Sellers Mary M	Ntghm	6	Six Mile Cemetery	Hrrsn	5
Ringer Alan&Sheryl	Jffrsn	31	Ryan Rhonda K	Hrrsn	20	Sellers Mary M etal	Ntghm	6	Slutt Diane G	Hrrsn	11
Ringer Alan&Sheryl	Lncstr	6	Ryan Rhonda K	Hrrsn	29	Serna Marie	Jffrsn	31	Skiles Steven&Norma	Lncstr	27
Ringer David&Maxine	Lncstr	31				Settle Mark&Amy	Jffrsn	11	Slater Oliver B	Ntghm	26
Ringer Farm Corp Tim	Lncstr	17				Settle Thomas	Ntghm	15	Slaughter James	Lbry	1
Ringer Kent	Hrrsn	2				Shady Chester	Lncstr	11	Sleepy Joseph S LE RT	Chstr	1
Ringer Samuel	Lncstr	16	Saalfank David	Jffrsn	17	Shady Clyde&Phyllis	Lncstr	2	Sleepy Amanda	Lbry	17
Ringer Steven&Myra	Lncstr	24	Saalfank Richard	Jffrsn	8	Shady Dell E&Gwen	Lncstr	10	Sleppy Caleb&Paige	Jcks	2
Rinkenberger Catrina&James	Lncstr	6	Saalfank Terry&Shaylynn	Jffrsn	11	Shady Dell E&Gwen	Lncstr	11	Sleppy Gary etal	Lbry	15
Ripperger Michael&Judith	Jcks	6	Samsel Anthony J	Jcks	33	Shady Dell E&Gwen	Lncstr	15	Sleppy Melvin L	Chstr	26
Rittenhouse George&Nina	Hrrsn	2	Satterthwaite Michael&D	RckCrk	21	Shady Donald E	Lncstr	17	Sleppy Millard	Lncstr	4
River Terrace Est Fdn Inc	Lncstr	20	Schaadt Ralph	Ntghm	4	Shady Joyce A	Lbry	11	Sliger Gary W	Hrrsn	33
River Terrace Est Inc	Lncstr	20	Schaden Thomas Jr etal	Ntghm	28	Shaefer David&Carolyn LE	Hrrsn	20	Sliger Shaylen&Andrea	Lncstr	10
RJWH Wood LLC	Chstr	3	Schaden Thomas Jr etal	Ntghm	28	Shafer Becky Tr	RckCrk	17	Slusher Dale	Jcks	8
RMW Ventures LLC	Lbry	12	Schaden Thomas Jr etal	Ntghm	28	Shafer Timothy E Tr	Union	6	Slusher Dale K	Jcks	21
RMW Ventures LLC	Lbry	14	Schaefer David&Carolyn	Lbry	14	Shaffer Archie	Lncstr	8	Slusher Frankin A	Jcks	16
RMW Ventures LLC	Lbry	15	Schaefer Edward	Lncstr	31	Shaffer Jacquelin Trte	Lncstr	1	Slusher Frankin A	Jcks	18
RMW Ventures LLC	Lbry	15	Schaeffer David D	Jffrsn	31	Shaffer Jacquelyn L RT	Lncstr	1	Slusher Frankin A	Jcks	19
RMW Ventures LLC	Lbry	20	Schamerloh Carol J	Lncstr	16	Shaffer John M	Jcks	31	Slusher Frankin A	Jcks	17
RMW Ventures LLC	Lbry	21	Schaper Arnold&Joyce	Jffrsn	13	Shaffer Richard W Trte	Lncstr	12	Slusher Frankin A	Jcks	20
RMW Ventures LLC	Lncstr	19	Schell June EC Tr	RckCrk	10	Shaffer James A	RckCrk	33	Slusher Jacob L	Ntghm	31
RMW Ventures LLC	Lncstr	20	Schenkel Dale&Maxine	Hrrsn	14	Shannon Christopher&Kth	Hrrsn	30	Slusher Patricia K etal	Jcks	23
RMW Ventures LLC	Lncstr	25	Schenkel Dale&Maxine	Hrrsn	15	Shannon Gary&Sharon	Chstr	35	Slusher Rick	Jcks	34
RMW Ventures LLC	Lncstr	25	Scheuman Brian&Janice	Jffrsn	35	Shatto Mike A	Union	22	Slusher Verlis	RckCrk	16
RMW Ventures LLC	Lncstr	30	Scheuman Dalores&Henry	Jffrsn	26	Shaw Adelm	Hrrsn	13	Small James A	RckCrk	19
RMW Ventures LLC	Lncstr	35	Scheumann Edward etal RT	Jffrsn	18	Shaw Adelm	Hrrsn	24	Small Jason L	Ntghm	35
Robbins Milton	Ntghm	28	Scheumann Edward RT LE	Jffrsn	20	Shaw Adelm	Hrrsn	13	Small Melissa R	RckCrk	19
Roberts Beverly J	Jcks	23	Scheumann Helen LE RT	Jffrsn	17	Shaw Gary&CJ	Hrrsn	35	Smith Benjamin&Pamela	Chstr	29
Roberts Douglas K	Lncstr	8	Schibilly Leonard L	Jffrsn	8	Shaw Jerry L etal	Hrrsn	13	Smith Bryan K	Hrrsn	20
Roberts Lawrence K	Jffrsn	33	Schieber Stephen Tr	Lncstr	36	Shaw Kenneth	Union	14	Smith Christopher J	Lbry	19
Roberts Ronald A	Lbry	20	Schladenhaufen Gary&N	Lncstr	19	Shaw Lois	Hrrsn	22	Smith David	Chstr	19
Roberts Timothy D	Lbry	17	Schlagendorf Heath&Wendy	RckCrk	34	Shaw Lois	Hrrsn	22	Smith Donald K	Ntghm	1
Roberts Walyln	Jffrsn	9	Schlagenhauf Alan L	Hrrsn	30	Shaw Ray A etal	Hrrsn	15	Smith Garage & Trckg Inc	Chstr	17
Robertson Marilyn V	Chstr	10	Schlagenhauf George E	Hrrsn	30	Shaw Ray A etal	Hrrsn	15	Smith Garage & Trckg Inc	Hrrsn	18
Robinson Kenneth&Elva	Jffrsn	10	Schlagenhauf Health	Hrrsn	21	Shaw Ray A etal	Ntghm	14	Smith Garage & Trckg Inc	Lbry	36
Robinson Nancy A	Lbry	5	Schlagenhauf Heath&Wendy	Ntghm	32	Shaw Ray etal	Hrrsn	19	Smith Jack	Lbry	28
Rock Crk Acres LLC	RckCrk	7	Schlagenhauf Jerry&T	Hrrsn	13	Shaw Ray etal	Ntghm	14	Smith James E	Ntghm	22
Rock Crk Acres LLC	RckCrk	31	Schlagenhauf Jerry&Tamara	Hrrsn	24	Shaw Sonia F	Lncstr	11	Smith Johnny	Lncstr	2
Rock Crk Dev Inc	RckCrk	3	Schlagenhauf Jerry&Tamara	Hrrsn	30	Shaw Steven	Ntghm	4	Smith Karen S	Chstr	24
Rock Crk Entrprs	RckCrk	3	Schlagenhauf Marlene D	Hrrsn	25	Shaw Steve	Ntghm	1	Smith Len	Chstr	15
Rock Crk Stone Quarry Inc	RckCrk	32	Schmidt Adam	Jcks	24	Shaw Steven K	Ntghm	4	Smith Mary	Lbry	36
Rodenbeck Edwin C	Hrrsn	19	Schmidt Dewayne&KayAnn	Jffrsn	33	Shaw Steven&Sonia	Hrrsn	17	Smith Mary A	Hrrsn	30
Rodenbeck Edwin C LE	Hrrsn	13	Schmidt Paul	Jcks	37	Shaw Steven&Sonia	Hrrsn	30	Smith Mary J	Jffrsn	5
Rodenbeck Edwin C LE	Ntghm	29	Schmidt Richard&Cynthia	Union	2	Shawer Andrew&Andree	RckCrk	25	Smith Phillip&Kathleen	Union	4
Rodenbeck Justine	Hrrsn	13	Schmitt Joseph&Angela	Chstr	9	Shearer Anne	RckCrk	25	Smith Ronald&Marcella	Lncstr	7
Rodenbeck Michan	Union	10	Schneider Edward&Delores	Lbry	17	Shearer James&Irene RT	Union	3	Smith Ronald&Marcella	Lncstr	5
Rodenbeck Stephen C	Hrrsn	19	Schock Bob L	Lbry	29	Shearer Richard	RckCrk	8	Smith Troy K	Jffrsn	19
Rodenbeck Stephen C	Hrrsn	19	Schock Bob&Virginia Tr	Hrrsn	33	Shearer Richard&Ann	RckCrk	24	Smith Vaughn	Ntghm	36
Rodenbeck Stephen C	Ntghm	29	Schock Sub	Hrrsn	33	Shears Richard&Ann	Union	4	Smith William P	Ntghm	22
Rodenbeck Stephen C LE	Hrrsn	29	Schock Virginia Tr	Hrrsn	33	Sheets Jerry D	Lncstr	35	Smithy Ronnie G	Jffrsn	9
Rodenbeck Stephen&Edwin	Hrrsn	28	Schoeff Glen	Lncstr	30	Sheley Dale	Union	10	Smuts Fmy Tr	Union	9
Roe Lawver	Union	4	Schoeff Julie	Jcks	15	Shell-Mar Farms Inc	Lncstr	19	Smuts Thomas	Lncstr	10
Roebuck Donald C Tr	Union	34	Schoeff Roy etal	Lncstr	30	Shell-Mar Farms Inc	Lncstr	19	Snider Dixie L	Lncstr	9
Roebuck Donald etal Tr	Union	28	Schoeff Stacy&Julie	Union	33	Shell-Mar Farms Inc	Lncstr	20	Snider Michael J	Hrrsn	29
Roebuck Donald Tr	Union	4	Schoenherr Richard P	Lncstr	14	Shelton Jeffrey&Jill	RckCrk	24	So Wells Corn School Corp	Chstr	21
Roebuck Robert V Tr	Union	4	Schoenle Justin T	Lncstr	6	Shepard Billy J II&Alesha	Chstr	8	Sommer Daniel	Lbry	36
Roehm Robert	Union	17	Schortgen Rick	Lncstr	9	Shepherd Judy R	Hrrsn	11	Sommer Daniel	Chstr	36
Roembke Betty R Tr	Jffrsn	17	Schram Joyce&Frank	Jcks	35	Shepherd Lance	Hrrsn	11	Sommer Helen	Lncstr	5
Roembke John W Tr	Jffrsn	20	Schreiber Kevin&Kelly	Lncstr	22	Shepherd Thomas&Brenda	Union	6	Sonner Roland	Hrrsn	17
Roger James&Mildred	Lbry	21	Schrieber Donald A	Hrrsn	15	Sheridan Edward&Sandra	Chstr	19	Soper Floyd	Lbry	3
Rogers Anna R	Chstr	20	Schrier Jeremy&Anitra	Jffrsn	30	Sherman David	Jcks	19	Soper Janice E	Chstr	1
Rogers Danny&Lori	Union	12	Schriver Heritage Frms LLC	Ntghm	4	Shideler Charles E	Jcks	27	Soper Janice E	Lbry	10
Rogers Jeremy&Shannon	Jcks	4	Schriver Heritage Frms LLC	Ntghm	36	Shinn Gloria L	Ntghm	11	Soper O Floyd	Lbry	34
Rogers Jesse&Kathryn	Chstr	23	Schriver James E	Ntghm	32	Shiple Martin&Cynthia	Union	1	Sophie Leasing Inc	Union	36
Rohrer Lori L etal	Jcks	23	Schriver James E	Ntghm	32	Shively Charles E	RckCrk	3	Sorg LLC	Union	19
Roller Dallas&Darlene	RckCrk	2	Schriver James&Jayne	Chstr	11	Shively Chas E	RckCrk	4	Souers Seberr	Lbry	22
Roller Doris D	RckCrk	11	Schriver James&Jayne	Chstr	11	Shively Kenneth D	Hrrsn	19	South Add	Lncstr	17
Roller Douglas&Jen	Union	13	Schriver James&Jayne	RckCrk	34	Shively Michael&Julie	Jffrsn	9	Southard Rickey	Lbry	21
Roller Jack W	Jffrsn	30	Schriver Paul	Ntghm	31	Shively Richard	RckCrk	31	Spahr Scott&Shari	Union	31
Roller Jack W	RckCrk	2	Schriver Randy	Ntghm	28	Shively Richard	Ntghm	14	Sparrow Emmett&LaVonne	RckCrk	18
Roller Jack W Tr	Jffrsn	30	Schueler Arnold O	Lbry	19	Shoemaker Charles	Lncstr	37	Speed Karen J	Union	10
Roller Jack W Tr	Lncstr	20	Schueler Arnold O	Jffrsn	20	Shoemaker Charles	Union	14	Spiker J Robert	Jcks	14
Roller Jack W Tr	RckCrk	2	Schueler Donald W	Jffrsn	2	Shoemaker Charles	Union	11	Spikes John	Union	8
Roller Jack W Tr	RckCrk	5	Schueler Eldora A Tr	Jffrsn	5	Shoemaker Charles	Union	19	Spikes John	Union	9
Roller Jack W Tr	RckCrk	11	Schuller Bruce	Jcks	24	Shoemaker Charles	Union	24	Spradling Susanne etal	Hrrsn	18
Roller James K	RckCrk	1	Schuller Robert E Tr	Jcks	24	Sholl Polly S	Jcks	32	Spradling Susanne etal	Hrrsn	19
Roller Patricia K	RckCrk	1	Schuman Phillip C	Hrrsn	20	Shorb Brett	Lncstr	27	Springer Benjamin&Courtney	Jffrsn	31
Roller Patricia K	RckCrk	1	Schumm Farms Inc	Hrrsn	7	Short Gary&Kelly	Union	14	Springer Charles	Lncstr	19
Roller Patricia K	RckCrk	1	Schumm Farms Inc	Lbry	1	Shoup William&Judy etal	Union	19	Springer Charles	Lncstr	29
Roller Patricia K	RckCrk	10	Schumm Farms Inc	Lbry	1	Showalter Robert D	Chstr	11	Springer Charles	Lncstr	29
Rolling Acres Inc	Hrrsn	6	Schumm Farms Inc	RckCrk	28	Showalter Ted W	Chstr	24	Springer Delight	Jffrsn	9
Rosler Herbert E	Lncstr	31	Schumm Michael E	Hrrsn	23	Showalter Ted W	Lncstr	25	Springer Delight J	Jffrsn	16
Ross Twanda D	Chstr	11	Schurr Douglas A	Jcks	24	Shroyer Gary	Lncstr	8	Springer Delight J Tr	Jffrsn	3
Roth Clarence	Union	13	Schwartz Alan	RckCrk	17	Shroyer Gary	Union	8	Springer Delight J Tr	Jffrsn	3
Roth David A	Hrrsn	12	Schwartz Alan F etal	RckCrk	8	Shroyer Kevin&Kristine	RckCrk	29			
Rothensh Floyd L Tr	Jcks	36	Schwartz Alice L	RckCrk	7	Shull Vivion etal	Jffrsn	31			
Roush Chad J	Jcks	32	Schwartz Ben EJ	Hrrsn	20	Shumate Allen&Virginia	Jffrsn	31			
Roush Chad&Alyssa	Chstr	23	Schwartz Edward	Hrrsn	17	Shutt Diane S	Union	36			
Roush Gary E	Chstr	15	Schwartz Elmer&Emlee	Hrrsn	10	Shutt Lynn G	Jffrsn	31			

SPONSORS • CLASSIFIED • DIRECTORY

The Publication of the Adams-Wells Counties Plat Book has been Made Possible through the Support of these Advertisers

ABSTRACT & TITLE

- **Professional Land Title Company**pg24
147 South Second Street • Decatur
P: (260) 724-2129 / F: (260) 724-4426
- **Schurger Land Title Company**pg4, 6 & 26
119 South Second • Decatur
P: (260) 724-4408 / F: (260) 224-4446
e-mail: nschueler@embarqmail.com
- **Tri-County Land Title, Inc.**pg22 & 32
360 W. Main Street • Berne
P: TOLL FREE: 888-656-3139 or (260) 589-3139 / F: (260) 589-3130
e-mail: titleco@tricityland.com

ADVERTISING & MAP SERVICE

- **Athentic, Inc.**pg1-80
702 Ohio Street • La Porte
P: (219) 362-8508
www.athenticinc.com

APPRAISALS

- **Appraisal Service Crop Insurance**pg53 & 65
1225 Summit Drive • Bluffton
P: (260) 824-5083 or (260) 307-6195 / F: (260) 824-0733
e-mail: kent@sprungerappraisals.com
- **Krueckeberg - Auctioneers, Realtors, Appraisers**pg1, 3, 10, 14, 18, 25 & 55
1030 South 13th Street • Decatur
P: TOLL FREE: 877-591-8756 or (260) 724-7402 / F: (260) 724-3898
www.kjauction.com

ATTORNEYS

- **DeVoss, Johnson, Zwick, Baker & Ainsworth**pg10
147 South Second Street • Decatur
P: (260) 724-2129 / F: (260) 724-4426
- **Schurger Land Title Company**pg4, 6 & 26
119 South Second • Decatur
P: (260) 724-4408 / F: (260) 224-4446
e-mail: nschueler@embarqmail.com
- **Tri-County Land Title, Inc.**pg22 & 32
360 W. Main Street • Berne
P: TOLL FREE: 888-656-3139 or (260) 589-3139 / F: (260) 589-3130
e-mail: titleco@tricityland.com

AUCTION

- **BKM Real Estate/Auction**pg48 & 57
1085 N. Main Street • Bluffton
P: (260) 824-4325 / F: (260) 824-4325
Ossian ~ 116 S. Jefferson • P: (260) 622-1000
www.bkmrealestate.com
- **Ellenberger Brothers Inc.**pg47 & 61
130 W. Market Street • Bluffton
P: (800) 373-6363 or (260) 824-2426 / F: (260) 824-5017
Fort Wayne ~ P: (260) 747-3189
www.EllenbergerBros.com
- **Heartland Auction Realty, Inc.**pg2, 12, 16, 30, 34, 49 & 69
227 S. 2nd Street • Decatur
P: (260) 724-3499 / F: (260) 724-3541
www.heartlandauctionrealty.com

- **Holloway Auction Company, Inc.**pg54, 58 & 62
1103 S. Main Street • Bluffton
P: (260) 824-5060 / F: (260) 353-1338
www.HollowayAuction.com
- **Krueckeberg - Auctioneers, Realtors, Appraisers**pg1, 3, 10, 14, 18, 25 & 55
1030 South 13th Street • Decatur
P: TOLL FREE: 877-591-8756 or (260) 724-7402 / F: (260) 724-3898
www.kjauction.com
- **Miz Lehman Realtors - Auctioneers**pg1
265 W. Main Street • Berne
P: (260) 589-2903 / F: (260) 589-3780
www.mizlehman.com
- **Schrader Real Estate & Auction Company, Inc.**pg66
950 N. Liberty Drive, Columbia City
P: (260) 244-7606 / F: (260) 244-4431
I-800-451-2709
Al Pfister ~ Vince Pfister ~ P: TOLL FREE: 800-794-4320 or (260) 824-5850
www.schraderauction.com
- **Shaw Real Estate & Auction, Inc.**pg1BC
829 S. Main Street • Bluffton
P: (260) 824-2116 / F: (260) 824-2118
e-mail: gshaw@onlyinternet.net
www.shawrealestateauction.com
- **Town & Country Auctioneers/Realtors**pg21, 26, 28 & 30
816 West Monroe • Decatur
P: (260) 724-8889 / F: (260) 724-2999
- **Wiegmann Auctioneers**pg1FC & 20
812 East Tillman Rd. • Fort Wayne
P: (260) 447-4311 / F: (260) 447-5195
www.wiegmannauctioneers.com

BANK

- **Bank of Geneva**pg9 & 33
215 E. Line Street • Geneva
P: (260) 368-7288 / F: (260) 368-9482
www.bankofgeneva.com
- **First Bank of Berne**pgOBC
102 W. Main Street • Berne
P: TOLL FREE: 800-589-7848 or (260) 589-2151 / F: (260) 589-2398
www.firstbankofberne.com
- **iAB Financial Bank**pg68
118 E. Ludwig Road • Fort Wayne
P: (260) 469-6262 / F: (260) 484-4060
www.iabfinancial.com

CREDIT UNION

- **Adams County Credit Union**pg10 & 34
202 N. Studebaker Street • Monroe
P: (260) 692-6100 / F: (260) 692-1428

FARM EQUIPMENT

- **Troxel Equipment**pg47 & IFC
5068 E. 100 N. • Bluffton
P: TOLL FREE: 800-876-9351 or (260) 565-3659 / F: (260) 565-3621
Huntington ~ 4777 W. 500 N. • P: (260) 356-7958
Wabash ~ 983 N. St. Rd. 13 • P: (260) 563-1149
e-mail: mail@troxelequipment.com
www.troxelequipment.com

INDEX OF OWNERS – WELLS CO., INDIANA

NAME	TWP	SEC	NAME	TWP	SEC	NAME	TWP	SEC	NAME	TWP	SEC
Springer Dorothy	Lncstr	27	Stucky Ned	Lbrty	28	Thompson Mark&Annette	Jcksn	6			
Springer Farm Inc	Jffrsn	3	Stucky Stacey&Gwen	Hrrsn	20	Thompson Aaron&Dorinda	Jcksn	16			
Springer George E	Lncstr	23	Studabaker Hilda R etal	Jffrsn	34	Thompson Aaron&Dorinda	Jcksn	32			
Springer George&Joan	Lncstr	36	Studabaker Hugh&Jean Tr	Hrrsn	14	Thompson Edward	Lncstr	17			
Springer Jack	Lncstr	23	Studabaker Larry&Carol	Lbrty	23	Thompson Jimmy L	Lbrty	18			
Springer Junior E	Jffrsn	9	Studabaker Michael Tr	Hrrsn	14	Thompson Karen	Lncstr	34			
Springer Junior RT	Jffrsn	3	Studebaker Cynthia L	Lncstr	26	Thompson Kenneth	Hrrsn	31			
Springer Lamoine	Lncstr	22	Studebaker Duane Tr	Jffrsn	27	Thompson Kent K	Lbrty	2			
Springer Max	Lncstr	22	Studebaker Duane Tr	Lncstr	3	Thompson Mark&Annette	Jcksn	4			
Springer Max&Janet	Lncstr	23	Studebaker George	Lncstr	24	Thompson Mark&Annette	Jcksn	5			
Springer Ronald&Jacqueline	Jffrsn	14	Studebaker George R Tr	Lbrty	14	Thompson Mark&Annette	Jcksn	9			
Springer Ronald&Jacqueline	Union	24	Studebaker Hugh&Avis Tr	Hrrsn	13	Thompson Richard E	Lbrty	18			
Springer Steven	Lncstr	26	Studebaker John F	Chstr	12	Thomson Ernest	Lncstr	6			
Springer Steven&Brenda	Lncstr	24	Studebaker John S	Chstr	12	Thurman Lois J	Union	13			
Springer Susan L	Union	23	Studebaker Larry	Hrrsn	13	Thurman Richard E	Lbrty	18			
Springler Chas&Dorothy	Lncstr	22	Studebaker Michael	Nttghm	18	Thurman Richard E etal	Lncstr	6			
Sprinkle Michael L	Lncstr	9	Studebaker Michael D etal	Hrrsn	14	Thurman Richard E etal	Lncstr	18			
Sprinkle Michael W	Lncstr	9	Studebaker Michael&Jean	Hrrsn	15	Thurman Richard E etal	Lncstr	18			
Sprunger Barbara A	Nttghm	8	Studebaker Duane Tr	Jffrsn	34	Thurman Richard E etal	Jcksn	34			
Sprunger Mark&Sherrill	Jcksn	2	Stultz Darrell L	Hrrsn	32	Thurman Richard L etal	Jcksn	33			
Sprunger Todd A	Jcksn	2	Stultz Darrell&Iris	Hrrsn	34	Thurman Richard L etal	Jcksn	34			
Squires Denny L Jr	Hrrsn	6	Stultz Scott D	Nttghm	17	Tiedeman Richard&Barb etal	Jcksn	33			
St Johns Cemetery	Hrrsn	17	Sturgeon James L etal	Nttghm	23	Tiedeman Timothy A	Chstr	14			
St Johns Cemetery	Union	14	Sturgeon Wayne	Hrrsn	23	TNT Realty LLC	Hrrsn	11			
St Pauls Cemetery	RckCrk	23	Sturgis Jack D	Hrrsn	29	Tocco Phillip	Hrrsn	11			
St Pauls Church-Cem	RckCrk	17	Sturgis Jack D etal	Lncstr	23	Todd David K	Jffrsn	14			
Stabler Lawrence	Lncstr	17	Sturgis Jack D etal	Lncstr	26	Todd Douglas L	Lncstr	29			
Stahl Cemetery	Nttghm	3	Sturgis Prop LLC	Lncstr	26	Todd Michael&Karen	Jffrsn	11			
Stahlhut Carol A	Jffrsn	8	Sturm Robert&Patricia	Union	24	Todd Richard	Jffrsn	17			
Stanley Russell	Lbrty	1	Sue Realy LLC	Lbrty	6	Todd Richard etal	Jffrsn	20			
Star Eng&Mach Co	Lncstr	32	Sunding Douglas A	Lbrty	16	Todd Richard L	Jffrsn	10			
Starkey Paul E	Lncstr	9	Sunset Terrace Sub	Lncstr	28	Todd Ronald&Cynthia	Jffrsn	11			
Stauffer Gerald&Ruth	RckCrk	9	Surbaugh RT	Lbrty	16	Todd Ronald&Cynthia	Jffrsn	11			
Stauffer Steven	Nttghm	17	Surface Albert R etal	Lbrty	6	Toliver William	Lncstr	15			
Stavonoff John	Union	23	Surface Richard L etal	Lbrty	6	Tomlin George&Daphne	Lncstr	6			
Stavonoff John	Jffrsn	5	Surfius Richard&Diane	Lncstr	2	Tonner Eric&LaNae	Lncstr	23			
Stavonoff John	Jffrsn	6	Surtorius Ronald E Sr	Lncstr	7	Tonner Eric&LaNae	Lncstr	27			
Stavonoff John	Jffrsn	9	Sutton Dale L	Chstr	9	Tonner Eric&LaNae	Nttghm	9			
Steed Terrence R Sr	Union	7	Suttons Partion	Lncstr	17	Tonner Eric&LaNae	Nttghm	9			
Steed Terrence&Nancy	Union	6	SW Christian Grp Inc	Chstr	21	Tonner G&D Inc etal	Lncstr	29			
Steffen Donnie D	Lncstr	33	Swagger J Rick	Jcksn	19	Tonner Gerald E	Nttghm	30			
Steffen Duane&Karen	Hrrsn	7	Swagger Michael	Jcksn	19	Tonner Paul	Union	16			
Steffen Duane&Karen	Lncstr	17	Swain Sarah K RT	Jcksn	24	Tonner Trent&Michelle	Chstr	33			
Steffen Jimmie	Jffrsn	22	Swain Sarah K RT	Jcksn	25	Tonner W Farms Inc	Jcksn	33			
Steffen Keith&Kay	Lncstr	25	Swanson Peter&Chris	Hrrsn	16	Topp Daniel J	Union	5			
Steffen Ramon D	Hrrsn	22	Swearingen Mary Ann	Union	16	Topp Daniel J	Jffrsn	32			
Steffen Ramon&Loren	Hrrsn	29	Swearingen Thomas A	Union	26	Topp Daniel J	Jcksn	17			
Steffen Terry	Hrrsn	35	Swigert Frank E	Nttghm	32	Towle Jeffery A	Jffrsn	32			
Steffmann Bonnie	Union	3	Swoverland Rebecca L	Union	35	Towne Gerald W	RckCrk	15			
Stegmann Bruce etal	Jffrsn	15				Towns Earl	Lbrty	25			
Steigiltz etal	Hrrsn	17				Towns Lyle	Jcksn	25			
Steinacker Douglas&Leah	Hrrsn	11				Towns Ralph&Phyllis	Lbrty	26			
Steiner Anne M etal	Nttghm	33				Towns Ralph&Phyllis	Lbrty	35			
Steiner George&Anna	Nttghm	8	T&B Farms Inc	Hrrsn	6	Towns Ralph&Phyllis	Lbrty	35			
Steiner Karl&Lisa	Nttghm	19	T&B Farms Inc	Hrrsn	8	Toy Alan W	Jffrsn	29			
Steiner Karl&Lisa	Nttghm	31	T&B Farms Inc	Jcksn	21	Tri-Hard Farms Inc	Hrrsn	6			
Steiner Willard	Nttghm	29	T&B Farms Inc	Lbrty	33	Tri-Hard Farms Inc	Lbrty	2			
Steiner Willard RT	Lbrty	24	T&R Farms Inc	Hrrsn	6	Tri-Hard Farms Inc	Lncstr	19			
Stephan Keith	Union	24	T&R Farms Inc	Hrrsn	33	Tri-Hard Farms Inc	Lncstr	19			
Stephan Ronald	Union	24	T&R Farms Inc	RckCrk	17	Tri-Hard Farms Inc	RckCrk	35			
Stephens Dale A	Union	18	T&R Farms Inc	Hrrsn	29	Triple G Ranch Inc	Nttghm	20			
Stephens Kenneth	Union	23	Tabor Stephen&Susan	Hrrsn	29	Troxel Anthony G	Chstr	20			
Stephens Kenneth D	Jffrsn	7	Tai Kong N etal	RckCrk	4	Troxel David J	RckCrk	13			
Stephens Kent L etal	Union	32	Tancrell Christine	Lbrty	4	Troxel Equip Co	Lncstr	36			
Stephenson RT	Union	32	Tanner Brent	Hrrsn	13	Troxel George&Patricia	Lncstr	36			
Stepney Miles&Sarah	Jffrsn	30	Tanner Brian	Hrrsn	13	Troxel Jason	Lncstr	25			
Stepp Charles	Nttghm	30	Tanner Dear	Hrrsn	13	Troxel Patricia A	Lncstr	35			
Stettner Craig&Corinne	Nttghm	9	Tansy Lana	RckCrk	9	Troxel Robert	Lncstr	23			
Stevens Charlene L	Nttghm	8	Tarr Thomas	Hrrsn	31	Troxel Robert etal	Lncstr	27			
Stevens Dale A	Union	22	Taylor Eugene&Shirley	Lbrty	16	Troxel Robert etal	Lncstr	27			
Stewart Judy L	Hrrsn	30	Taylor F Eugene&Shirley	Lbrty	16	Troxel Robert etal	Lncstr	27			
Stickler Robin Jr&Amy	Jffrsn	22	Taylor James&Sara	Nttghm	20	Troxel Laverne&Carol	Hrrsn	13			
Stinson Bruce A	Lncstr	35	Taylor Larry&Lequita	Union	31	Troyer Mark	Hrrsn	19			
Stinson Bruce K etal	Nttghm	2	Taylor Melinda J	Union	30	Troyer Paul&Christina	Hrrsn	12			
Stinson Dorothy etal	Hrrsn	2	Taylor Michael&Rise	Union	15	Troyer Paul&Christina	Hrrsn	13			
Stinson Dorrance&Bruce etal	Hrrsn	36	Taylor Michael&Taneca	Jffrsn	19	Truex Gordon&Sarah	Jffrsn	32			
Stinson Farms Inc	Lbrty	7	Taylor Ralph R	Jcksn	32	Trumble Russell&Leslie	Nttghm	1			
Stinson Farms Inc	Lbrty	7	Taylor Robert A	Jffrsn	18	Trumbower James&Sandra	Union	1			
Stinson Farms Inc	Lbrty	11	Taylor Teddy	Hrrsn	15	Trumbower William&Dorothy	Jffrsn	19			
Stinson Farms Inc	Lbrty	21	Taylor Terry E	Chstr	11	TSI Inc	Chstr	4			
Stinson Farms Inc	Lbrty	21	TCB Pntshp	Lncstr	7	TSI Inc	Lbrty	3			
Stinson Farms Inc	Lbrty	33	TCB Pntshp	Lncstr	8	TSI Inc	Lbrty	3			
Stinson Farms Inc	RckCrk	27	Teagle Chris M	Chstr	23	TSI Inc	Lbrty	3			
Stinson Gary&Margetta	Chstr	1	Teagle Chris&Lisa	Chstr	22	Tucker Daniel J	Chstr	28			
Stinson Keith A	Lbrty	1	Teagard James&Marcia	Chstr	15	Tucker Floyd L	Jcksn	36			
Stinson Mark&Betty Tr	Lbrty	22	Teagle David&Cara	Hrrsn	8	Tucker Jarrin L etal	Jcksn	13			
Stinson Mark&Betty Tr	Lbrty	23	Teagle Leah RT	Lncstr	7	Tucker Jerry L	Jcksn	36			
Stinson Mary	Lbrty	23	Temple Leah R RT	Lncstr	5						

INDEX OF OWNERS – WELLS CO., INDIANA

NAME	TWP	SEC	NAME	TWP	SEC	NAME	TWP	SEC
Wenger James M etal	Hrsn	20	Wilder Carol B LT	Jfrsn	7	Witte Paul&Helen	Jfrsn	25
Wenger James&Saundra	Hrsn	17	Wilkinson Dustin&Amanda	Nttghm	20	Witwer George&Diane	Hrsn	2
Wenger Levi&Elizabeth	Nttghm	14	Wilkin Cynthia L	RckCrk	33	WMJ Fmy LLC	Hrsn	1
Wenger Noah	Hrsn	20	Wilkin Jane RT	Lbrty	34	WMJ Realty LLC	Hrsn	6
Wentz Marianna S etal	Chstr	36	Wilkin Jane RT	RckCrk	33	Wolf James&Brenda	Lncstr	1
Werking Roberta	Lbrty	8	Wilkin RL Farms LLC	RckCrk	22	Wolf Michael	Lncstr	8
Werking Roberta A RT	RckCrk	21	Wilkin RL Farms LLC	RckCrk	27	Wolf Wendell	Lncstr	19
Werking Roberta A RT	RckCrk	22	Wilkin RL Farms LLC	Union	27	Wolfcale Craig	Hrsn	5
Werking Roberta T	RckCrk	26	Wilkin Russell	Lbrty	15	Wolheler Julia M etal	Lncstr	2
Werking Vernon	RckCrk	21	Wilkin Russell Jr etal	RckCrk	34	Woodard Helen	Hrsn	15
Werking Vernon RT	RckCrk	22	Wilkin Russell L	RckCrk	27	Woodard Thomas E	Hrsn	25
Werling Amos A	Jfrsn	30	Wilkinson Alice	Lncstr	8	Woodside Farm Ptnrshp	Hrsn	28
Werling Andrew A	Jfrsn	30	Williams Carolyn J	Chstr	33	Woodside Farm Ptnrshp	Hrsn	26
Werling Bev	Jfrsn	26	Williams David&Teresa	Hrsn	32	Woodview Farms LLC	Hrsn	25
Werling Beverly K	Jfrsn	30	Williams Franklin J	RckCrk	4	Woodview Farms LLC	Hrsn	35
Werling Doyle	Jfrsn	31	Williams J Connie LT	Nttghm	12	Woodview Farms LLC	Hrsn	36
Werling Doyle H	Jfrsn	36	Williams J Connie Tr	Nttghm	11	Worden Gary&Sara	Lncstr	11
Werling Edgar	Jfrsn	26	Williams Janet CA	Nttghm	9	Worster Curtis&Earlynn	Lbrty	8
Werling Eugene	Lncstr	32	Williams Paul	Union	11	Worster Curtis&Earlynn	Lbrty	16
Werling Eugene	Lncstr	33	Williams Robert D	Union	20	Worster Jason&Susan	Jcksn	11
Werling Fmy Tr	Jfrsn	22	Williams Theodore RLT	Nttghm	17	Worth Gaylene	Jfrsn	10
Werling Kim&Bruce	Jfrsn	30	Williams Theodore W RLT	Nttghm	17	Worth James&Stacy	Lncstr	20
Werling Leon D Tr	Jfrsn	23	Williams Thomas E Tr	Hrsn	31	Worthman Carlton	Jfrsn	9
Werling Leon&Arlene	Jfrsn	22	Williams Timothy D	RckCrk	14	Worthman Stanley J	Jfrsn	32
Werling Leon&Arlene	Jfrsn	23	Williams Todd D	RckCrk	9	Worthman Stanley S	Jfrsn	17
Werling LeRoy&Marilyn	Lncstr	6	Wilson Bruce M	Lbrty	14	Worthman Stanley S	Jfrsn	29
Werling Randall G	Jfrsn	30	Wilson Dolores A	RckCrk	29	Worthman Stanley S	Jfrsn	32
Werling Roy F	Jfrsn	25	Wilson Fmy Tr	Jfrsn	17	Worthman Stanley S	Jfrsn	33
Werling Roy F	Jfrsn	35	Wilson Garland	RckCrk	4	Worthman Stanley&Rebecca	Jfrsn	20
Werling Roy F	Jfrsn	36	Wilson James L	Jfrsn	18	Wrestler Chas Jr&Jane	Chstr	31
Werling Roy&Sherill	Lncstr	1	Wilson Jeffrey&Renee	RckCrk	22	Wrestler John	Jcksn	36
Werling Troy D	Jfrsn	31	Wilson Jerry L	RckCrk	29	Wrestler John Jr	Jcksn	36
Werling Troy D	Jfrsn	36	Wilson Margaret	Union	1	Wrestler John Jr&Jan	Chstr	31
Werling Wayne&E Rlty LLC	Jfrsn	26	Wilson Mark&Devonna	Union	1	Wrestler John Sr	Jcksn	31
Werling Wilmer Trte	Jfrsn	29	Wilson Mark&Katy	Lbrty	14	Wright Micheal	Jcksn	18
Wesleyan Ch Ind Dis	Hrsn	19	Wilson Michael	Chstr	9	Wyatt Sam	Nttghm	31
Wheeler James IV&Abbey	Hrsn	7	Wilson Norma J	Union	28	Wymer Fred&Pollyana	Union	28
White Garry L	Jfrsn	13	Wilson Norma J	Union	28	Wyss Donald A II	Jfrsn	13
White Gerry&Kay	Jfrsn	12	Wilson Ralph&J RLT LE	Jfrsn	16			
White Jeffery&Melissa	Chstr	33	Wilson Roger&Markeeta	Hrsn	37			
Whiteman Shane&Jessie	Jfrsn	22	Wilson Stacey&P Elaine	Lbrty	22			
Whitewater Ranch LLP	Hrsn	33	Winchester James L	Hrsn	36			
Widmer Matthew&Tamara	RckCrk	27	Winger Thomas	Chstr	26			
Wiebe Bernard	Hrsn	18	Witherspoon Lisa	Union	4			
Wilburn Larry W	RckCrk	29	Witkamp Charles	Jcksn	12			
Wilburn Larry&Beverly	RckCrk	19	Witte Alvina	Jfrsn	5			
Wilburn Larry&Beverly	RckCrk	20	Witte Hilbert etal RT	Jfrsn	23			
Wilcox Mary L	Union	R38	Witte Michel P	Jfrsn	23			
Wilcox Dean&Joann	Union	17	Witte Oscar&Ruth	Jfrsn	29			



"The Crop Insurance Specialists"

WILLIAMSON INSURANCE AGENCY

Visit us at: www.cropcoverage.com

Ask for one of our qualified agents:
888-399-5276

e-mail: info@cropcoverage.com

Williamson Insurance Agency is an Equal Opportunity Provider

TABLE OF CONTENTS

ADAMS COUNTY

Classified Business Directory..... 2-3

Copyright Notice..... 29

County Highway Map..... 4-5

Diagram of Townships 11

Index of Owners 36-46

Message from Our Company..... 12

Wells County 47

CITY STREET MAPS

Berne..... 8

Decatur 6-7

Geneva..... 9

Monroe..... 11

TOWNSHIP MAPS

Blue Creek..... 12-13

French..... 14-15

Hartford..... 16-17

Jefferson..... 18-19

Kirkland..... 20-21

Monroe..... 22-23

Preble..... 24-25

Root..... 26-27

St. Marys..... 28-29

Union..... 30-31

Wabash..... 32-33

Washington..... 34-35

MIZ LEHMAN

Realtors - Auctioneers

CHRIS YODER, G.R.I.

REALTOR, AUCTIONEER,
APPRAISER

260-589-2903

P.O. BOX 43
BERNE, IN 46711

FAX: 260-589-3780

www.mizlehman.com



Hanlin Real Estate Service

John E. Hanlin
Certified General Appraiser, Real Estate Broker & Auctioneer

Tammy Hanlin
Certified Residential Appraiser, Broker & Auctioneer

260-731-8725

9089 W. Balbec Road • Pennville, IN 47369
Fax: (260) 731-8373

www.hanlinre.com

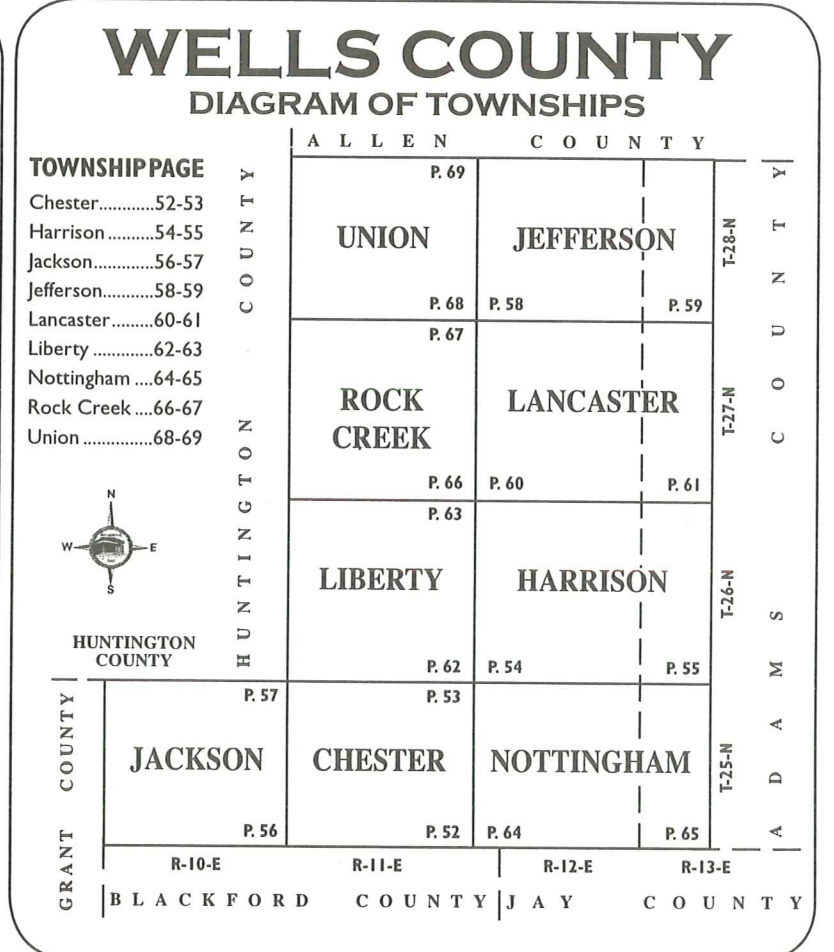

Serving the Area Since 1977

Krueckeberg

AUCTION & REALTY

1.877.591.8756 or 260.724.7402

1030 S. 13th Street
Decatur, IN 46733
Fax 260.724.3898

kjauction.com

In Business Since 1945 • Family Owned and Operated



Farm • Estates • Real Estate • Lake Properties • Commercial Property Farm Machinery • Personal Property • Appraisals

812 East Tillman Rd. - Fort Wayne, IN 46816

Phone: (260) 447-4311

www.wiegmannauctioneers.com



"Your Solutions Dealer"

5068 East 100 North
Bluffton, IN 46714
260.565.3659

4777 W. 500 N.
Huntington, IN 46750
260.356.7958

983 N. St. Rd. 13
Wabash, IN 46992
260.563.1149

Sales - Parts - Service

Brock Grain Bins
Grain Handling Equipment



JOHN DEERE

troxelequipment.com

email: mail@troxelequipment.com



Miller Land Surveying, Inc.

Boundary Surveys | Commercial Surveys | Topographic Surveys
Land Planning | Construction Layout | GPS Surveying

260-692-6166

221 Tower Drive ~ P.O. Box 34 ~ Monroe, Indiana 46772 ~ Fax 260-692-6242

© 2013 Athentic, Inc. • P.O. Box 1663 • LaPorte, Indiana 46352 • 219-362-8508 • www.athenticinc.com



REAL ESTATE & AUCTION, INC.

- Personal Property
- Residential & Farms
- Commercial
- Appraisals

Serving the Community for Over 65 Years

260-824-2116

e-mail: gshaw@onlyinternet.net

www.shawrealestateauction.com



829 South Main Street • P.O. Box 231 • Bluffton, IN 46714 • Fax (260) 824-2118



HARVEST FARM MANAGEMENT, INC.

Managing Agricultural Real Estate for Inheritors, Investors, Trusts and Corporations

11475 Road 144 • Paulding, OH 45879

David Nice, Farm Manager – (419) 399-2456



Land Management • Land Sales & Acquisitions • Land Consulting



WILLIAMSON INSURANCE AGENCY

Visit us at: www.cropcoverage.com

Ask for one of our qualified agents:
888-399-5276

e-mail: info@cropcoverage.com

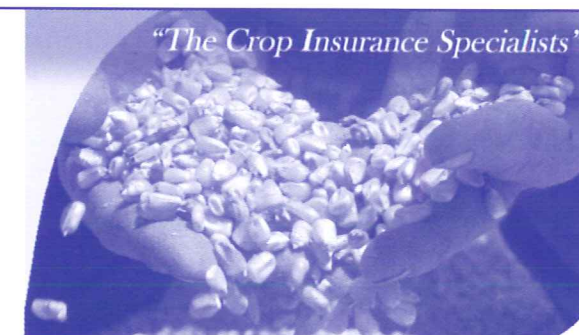

Williamson Insurance Agency is an Equal Opportunity Provider