

**R.K. HIGMAN**  
**TRI-ANNUAL ATLAS & PLAT BOOK**  
**WELLS COUNTY**  
**INDIANA**

Copyright, 1967

Published By  
**ROCKFORD MAP PUBLISHERS**  
4525 FOREST VIEW AVE.      ROCKFORD, ILLINOIS

Sponsored By  
**WELLS COUNTY 4-H**  
**JUNIOR LEADERS**

SEE PAGE 17

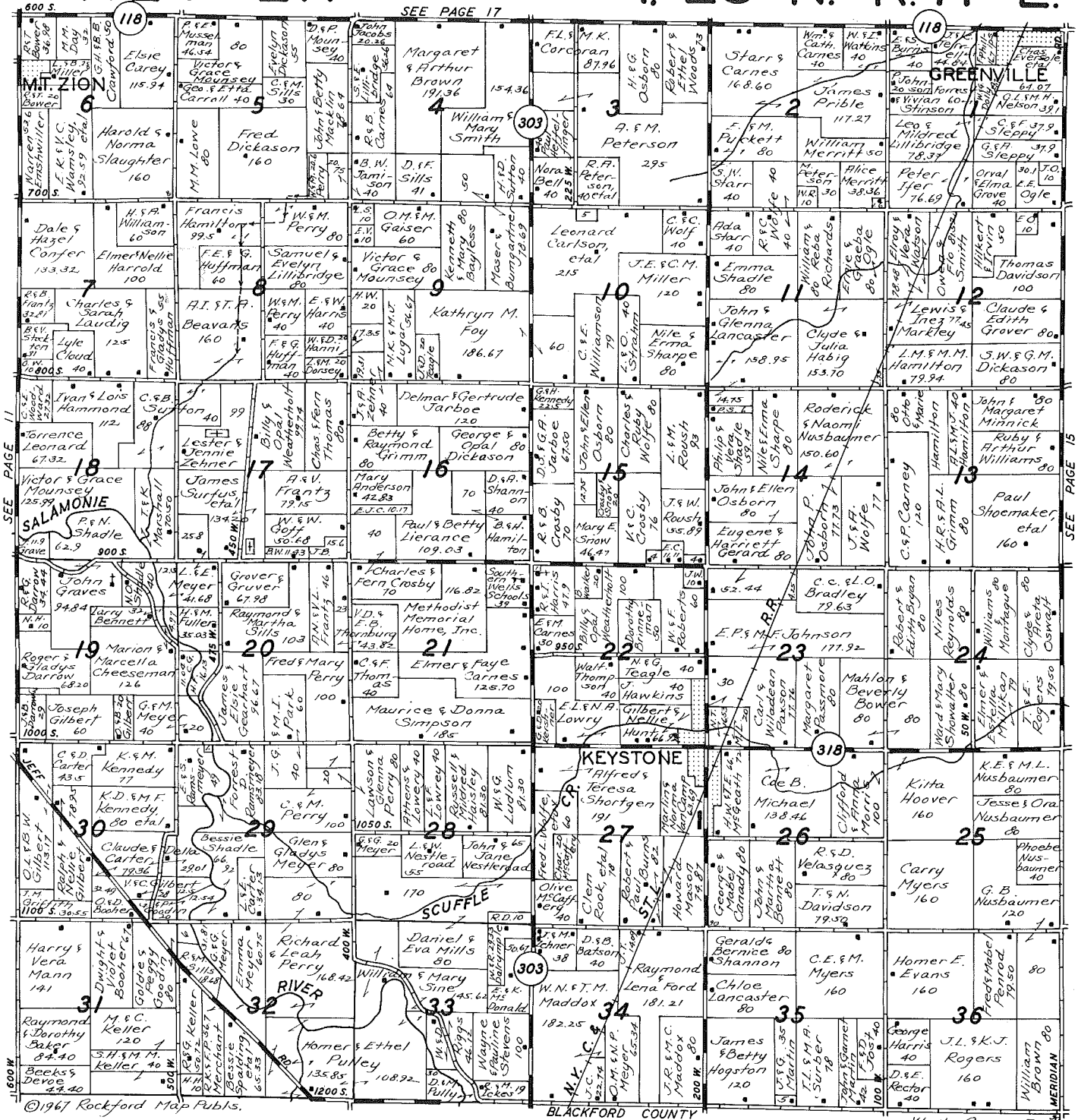

©1967 Rockford Map Publs.

# Walker Funeral Home

"Fully Air - Conditioned Ambulance Service"

109 WEST WINSOR STREET  
TELEPHONE 2414 - MONTPELIER, INDIANA

Serving This Community Continuously Since January 18, 1912



MEMBER  
N.F.D.A.  
I.F.D.A.  
A.F.D.S.

# HARRISON

# T. 26 N.-R. 12-13 E.

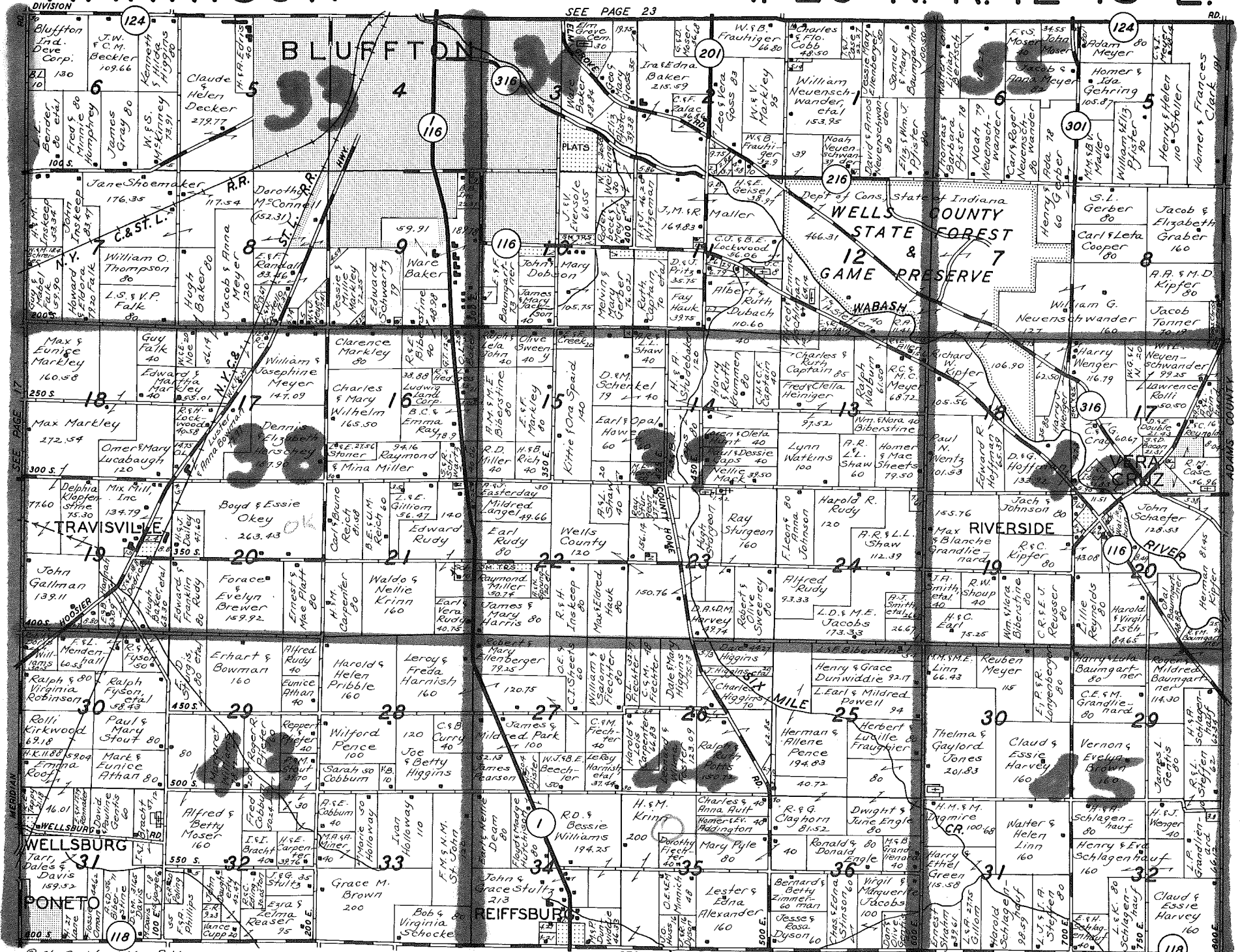

2005

# JACKSON

T. 25 N.-R. 10 E.

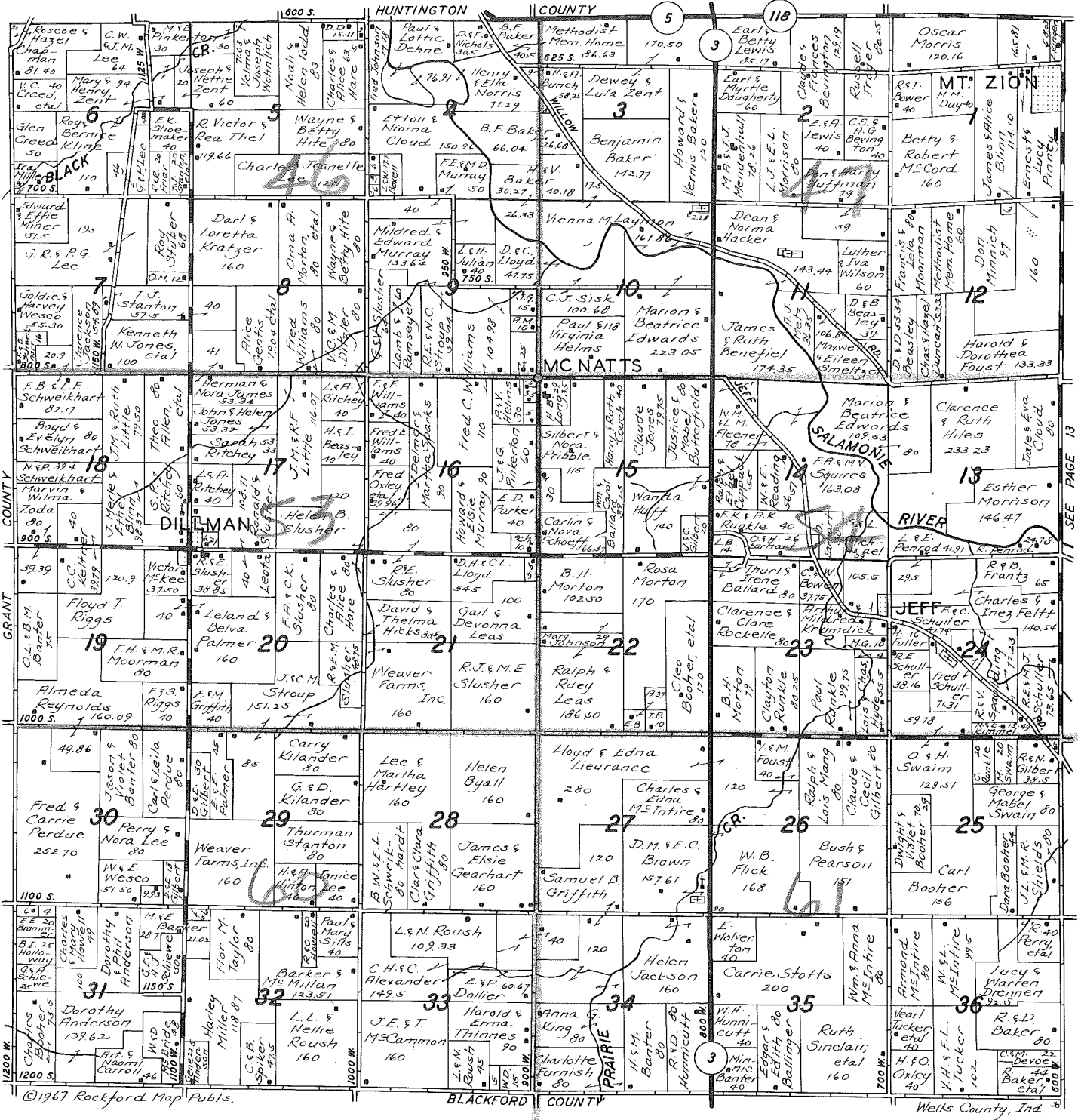

©1967 Rockford Map Publs.

BLACKFORD COUNTY

Wells County, Ind.

Established 1883

## EXCHANGE

Bank

**WARREN, INDIANA 46792**

MEMBER FEDERAL RESERVE SYSTEM

**A Friendly Bank In A Friendly Community**

# JEFFERSON

T. 28 N.-R. 12-13 E.

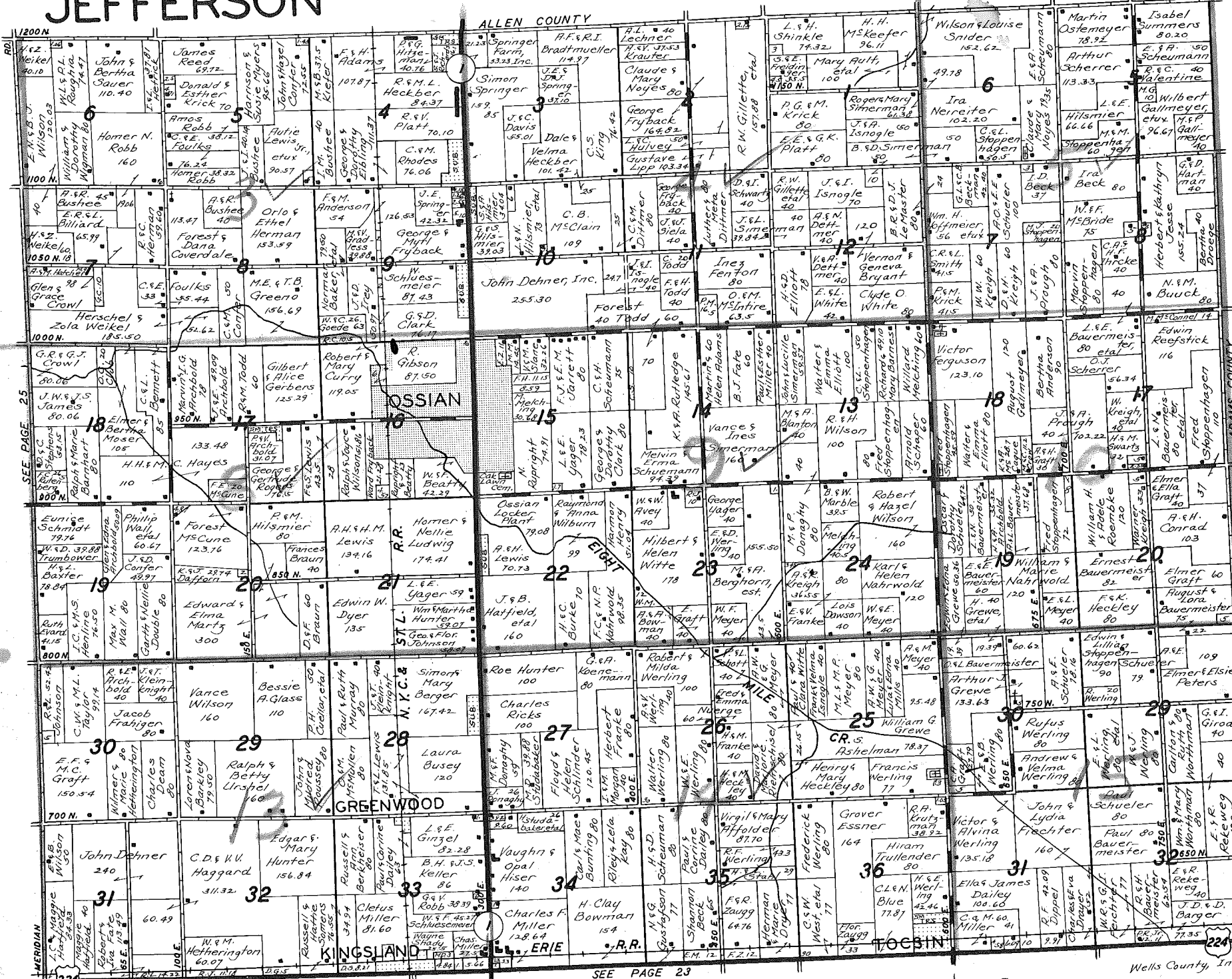

ADAMS COUNTY

# LANCASTER

# T. 27 N.-R. 12-13 E.

SEE PAGE 26

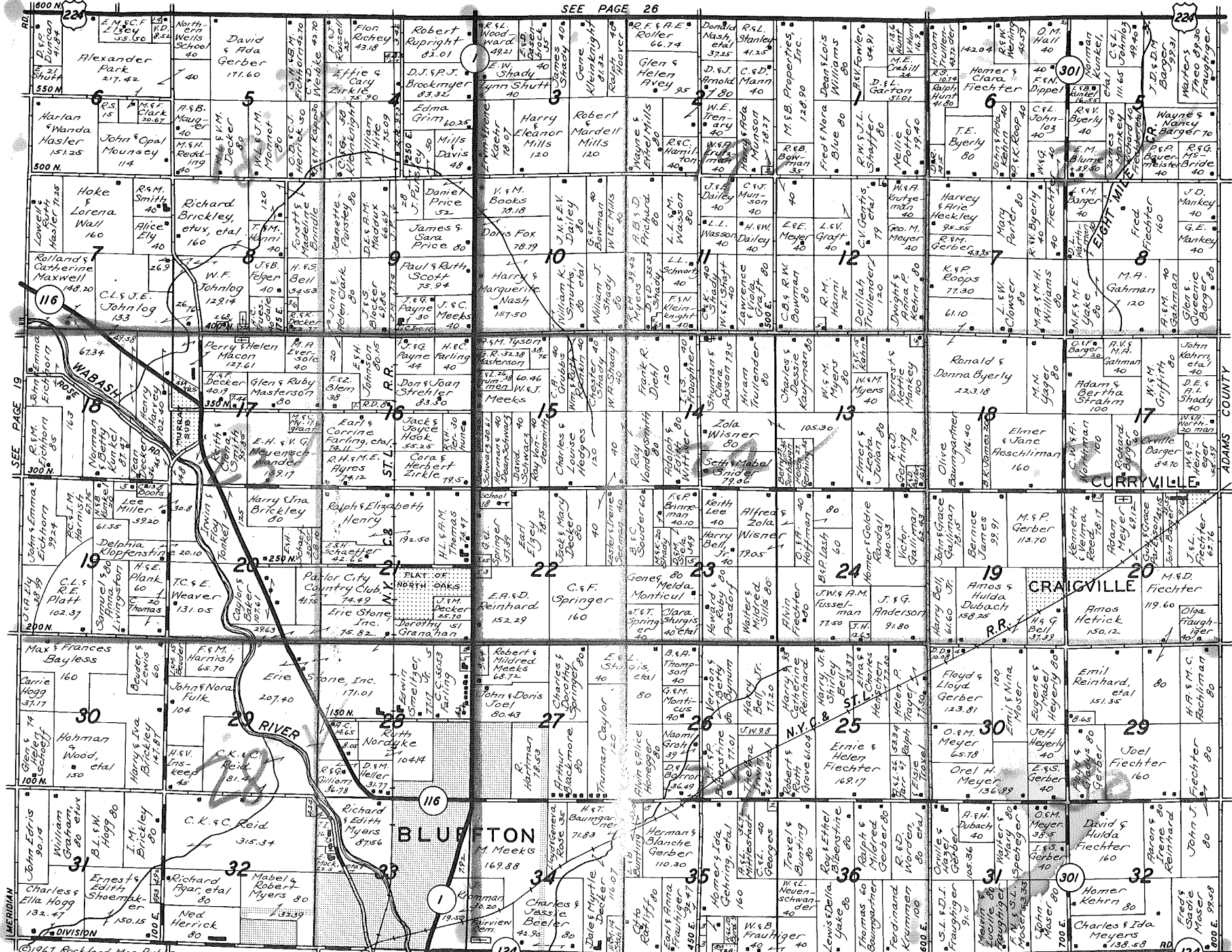

SEE PAGE 19

ADAMS COUNTY

SEE PAGE 21

R.12E. - R.13E.

Wells County, Ind.

# LIBERTY

# T. 26 N-R. 11 E.

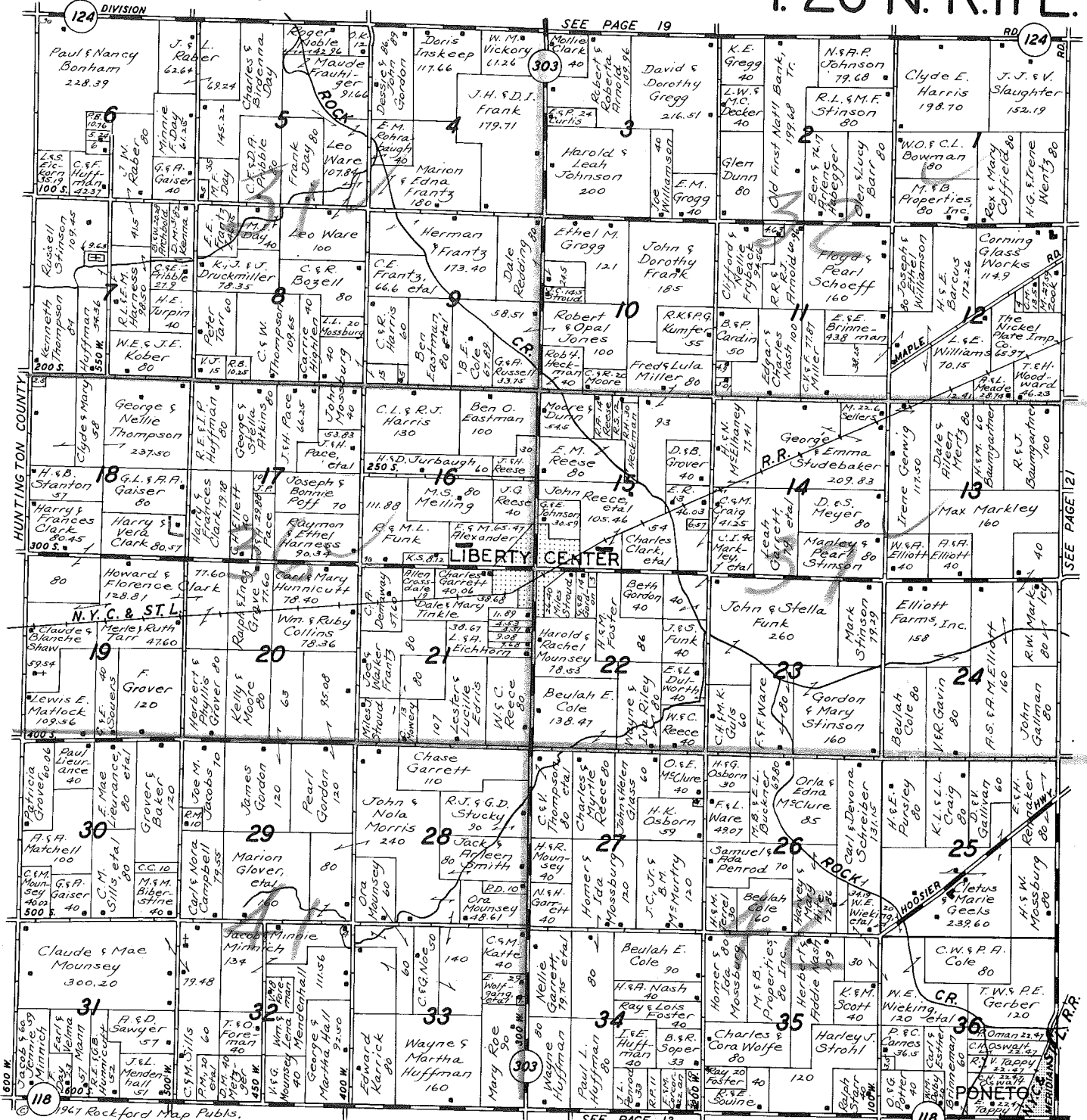

© 1967 Rockford Map Publs.

SEE PAGE 13

Wells County, Ind.



## 2 IN 1 SOFT WATER SERVICE

## DISTRIBUTOR FRIGIDAIRE APPLIANCES

## TAPPAN GAS RANGES

225 WEST MARKET - BLUFFTON, INDIANA

# NOTTINGHAM

# T. 25 N.-R. 12-13 E.

SEE PAGE 21

600 S	118	Joy Buckner 149.42	Donald Davis 157.12	Lawrence & Helen Carnes 120.02	Lev & Iris Reaser 113.97	Ray & Iris Leach 126.18	Harley Lena Reff 111.04	J.M.S.M. Engle 168.91	Gareld B. Dah 172.56	Ada & Otto Strahm 82.96	Paul & Laura Goodspeed 120.08	118	Floyd & Florence Manley 78.24
700 S	6	Mary Baker 80	Cecil & Fern Oswald 80	Rene Brown 120	Waldo G. Lynch 135.22	Robert & Wilma Worman 80	Layton & Myrtle Okey 200	Sim & Bernice Burk 89.08	Richard J. Moser 80	William H. Thomas 160	John Miller 80	Willard & Beatrice Beechler 160	Clyde & Miller 80
800 S	7	Carl & Irene Carmin 89.22	Daniel Jones 95.75	George & Mary L. Noble 186.67	Zern & Daisy Murday 80	Harry Miller 80	Hyday 208.19	Harry 850 S.	William & Iva Isch 84.67	Roger Liddy 160	Leslie & Lillian Stegbarger 140	Oliver Johnson 120	Pur & Amanda Gennis 80
900 S	18	Joseph & Gladys Studebaker 212.04	George & Mary L. Noble 186.67	George & Mary L. Noble 186.67	Zern & Daisy Murday 80	Harry Miller 80	Hyday 208.19	Harry 850 S.	William & Iva Isch 84.67	Roger Liddy 160	Leslie & Lillian Stegbarger 140	Oliver Johnson 120	Pur & Amanda Gennis 80
1000 S	19	Willard Zoll, et al 111.79	Ray & Janet Kirkwood 80	Elizabeth Peddicord 200	M.E. Davis 80	Donald & Frances Williams 80	Frank Effelen Schocke 160	Don E. Johnson 20	Mabel M. Shinn 120	D.S. & F.L. Blair 80	Walter Settle 40	Paul & Lenha Bryant 160	L.S.S. Wagley 40
1100 S	30	Jesse Nusbaumer 147.50	Gerald & Donald Scott 160	Charles & Oscar Winnie Briceley 80	John Ifer 80	John Ifer 80	John Ifer 80	John Ifer 80	John Ifer 80	John Ifer 80	John Ifer 80	John Ifer 80	John Ifer 80
1200 S	31	Gregory Dunlavy 75.96	Gus & Ethel Carnes 76.17	Edwin Swigert 90	Gorman McKean 140	Gorman McKean 140	Gorman McKean 140	Gorman McKean 140	Gorman McKean 140	Gorman McKean 140	Gorman McKean 140	Gorman McKean 140	Gorman McKean 140

PETROLEUM

DOMESTIC

NOTTINGHAM

PHENIX



# ROCK CREEK

# T. 27 N.-R. 11 E.

SEE PAGE 25

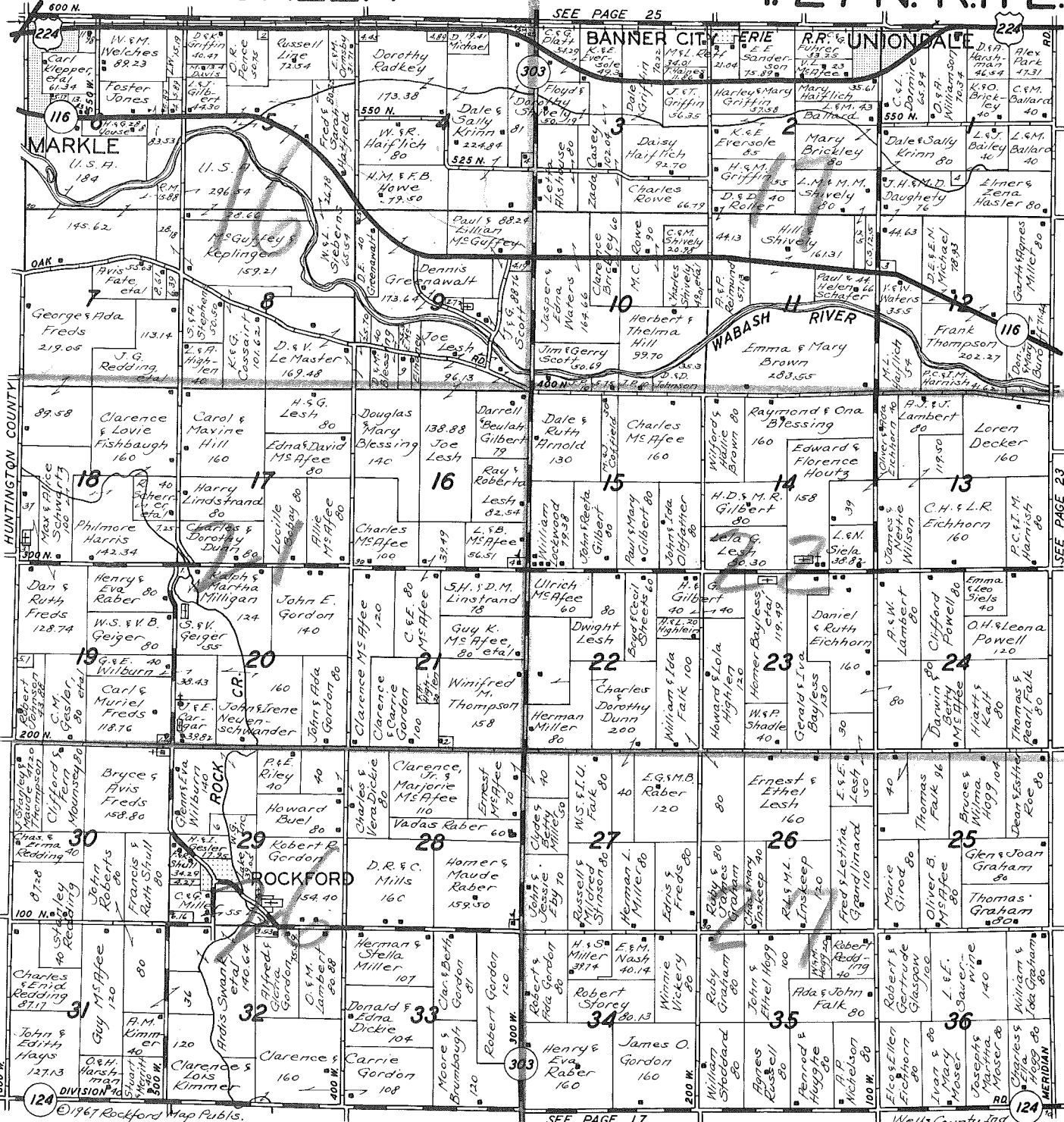

SEE PAGE 17

## HELLER STONE CO., INC.

### QUALITY CRUSHED LIMESTONE PRODUCTS

MARKLE, INDIANA

PHONE 219-758-3981

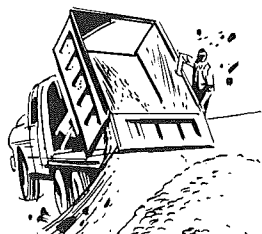
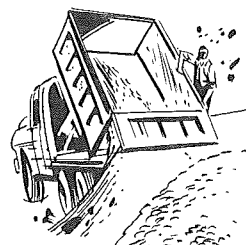

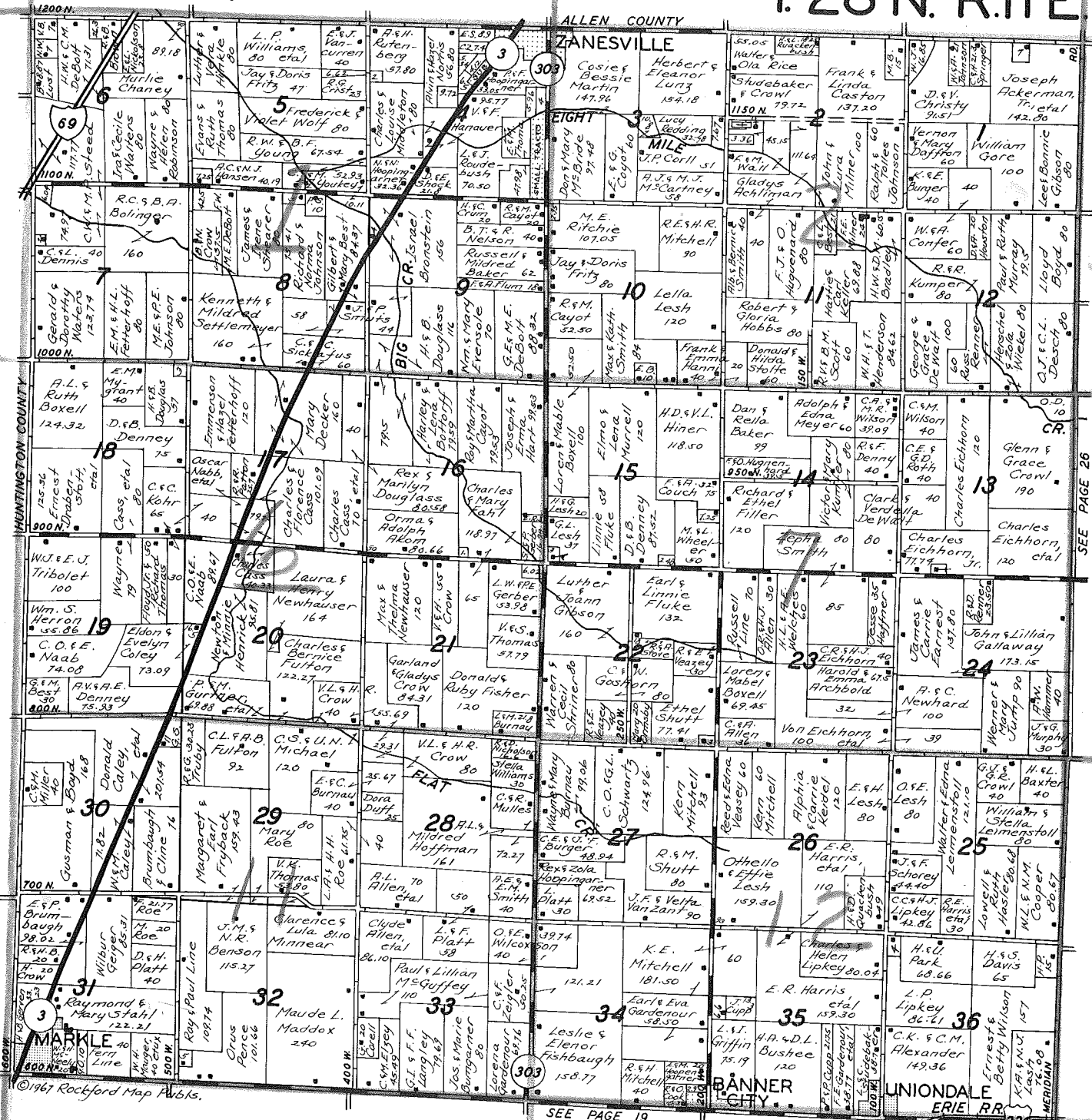

©1967 Rockford Map Pubs.

SEE PAGE 19

SEE PAGE 26

Wells County, Ind.

### 4-H CLUB WORK

AN ORGANIZATION FOR YOUTH IN TOWN AND COUNTRY



EVERY BOY AND GIRL

DESERVES THE RIGHT TO BE A CLUB MEMBER